THE WEATHER

Fair and warmer tonight. Saturday unsettled; moderate to brisk southwest winds.

Sun rises 5:19 a. m., sets 6:14 p. m. Moonrise 10:50 p. m. High tide 4:30 a. m., 5:00 p. m. Temperature: New York 42, Washington 56, Chicago 54, St. Louis 60, Denver 48, New Orleans 70, Boston 50.

BOSTON AMERICAN

NIGHT EXTRA
5TH. EDITION

VOL. 9—No. 16. BOSTON, FRIDAY, APRIL 5, 1912. Registered in U. S. Patent Office. PRICE ONE CENT.

HAYWOOD STRIKERS BATTLE POLICE

Riots at Passaic, N. J., Follow Appeal to Textile Workers by a Leader of the I. W. W.—Five Arrests as Result of Clash

PASSAIC, N. J., April 5.—Thirty deputies, carrying out the orders of the sheriff of Bergen county to prevent the holding of textile strikers' meetings in Garfield, today fought with 250 strikers.

Revolvers were fired by the deputies, clubs were used and bricks were hurled by the strikers. Five strikers were taken to the Hackensack jail, charged with inciting to riot.

The trouble began when a crowd approached the Forstmann and Hasmann mills at Garfield. They stopped, and Charles Rothlisber, one of William D. Haywood's organizers, started to make a speech. Half a dozen deputies rushed forward to prevent the meeting. Strikers near the speaker used their fists on the deputies, but they arrested Rothlisber.

An order was issued by the authorities today forbidding Haywood, of the Industrial Workers of the World, from leading the strikers in their fight for higher wages. Mass meetings were forbidden by Mayor Finnegan, while Chief of Police John A. Morse of Garfield took similar action. The action of the officials has incensed the strike leaders, who charge the authorities are hand in glove with the mill owners to prevent the workers from getting higher wages.

G. W. Perkins Heads New York Jury That Is Worth $50,000,000

Twelve Men of Big Fortunes Drawn on Panel to Try a Homicide Case.

NEW YORK, April 5.—George W. Perkins, former partner of the J. P. Morgan house and chief figure in the Harvester Trust, the Roosevelt campaign and other large promotions, was today made foreman of a millionaire jury called by the coroner in the Bronx to investigate the killing of J. Harry Lavelle by Benjamin Jackson.

Cyrus H. Cortelyou, president of the Consolidated Gas Company and the man who raised the biggest campaign fund ever known in American politics, was also a member of the jury.

The entire list, making up a $50,000,000 jury, represented more money and influence than any coroner's jury ever chosen. The members were:

George W. Perkins, capitalist, foreman; George G. Cortelyou, president Consolidated Gas Company; Charles W. Bogart, president of the Twenty-third Ward Bank; Robert J. Cluse, wealthy builder; John McCay Camp, wealthy coal baron; W. Yates Warehouse owner; W. T. H. Bacon, head of the concern that makes the piano of that name; Lloyd Phyfe, architect; Frank C. Griswold, banker; Charles Ahlman, builder; George P. Boeringer, sign writer, and O. H. Werner, secretary of the Central Union Gas Company.

To Let Apartments Ask For The Ad Taker

$180 Main

Phone Your Apartment Ad TO THE AMERICAN 5180 Main—Have It Charged

I get excellent results from the AMERICAN'S "Apartments to Let" column. Just rented splendid apartments in Jamaica Plain to AMERICAN reader.

H. H. DESNOYERS
Tremont Building,
Boston

Mrs. Anthony, of the Gem-Studded Shoes, to Visit Son Here

Young Man, Harvard Student, Hasn't Fled, as Reported, From Talk of Mother's Jewelled Heels.

Harvey Anthony, Harvard student, son of Mrs. Charles H. Anthony of Muncie, Ind., the woman who startled society in Washington and New York by arriving in those cities with six pairs of shoes studded with diamonds, declared today his mother will come to Boston in about a week. He doesn't know anything about the jewelled shoes.

There had been a rumor that young Anthony had become so embarrassed over the talk of his mother's diamond heeled slippers he had left Harvard. He said today he had not. He also declared he did not know whether his mother wore diamonds in the heels of her shoes, and if she did all the talk was "nonsense" and "bosh."

"Mother is coming over here to Cambridge to see me in about a week, and I don't like to see this stuff in the papers," he said. "If it was all true it would be just as ridiculous to my way of thinking, and I don't like it.

"Nothing in it, then? Well, I should say not. Not as far as I know. I don't see my mother very often while I am in college, and I don't like anything like this getting into the papers just before she comes over here."

Those $5-a-Quart Gems.

According to Mr. Anthony's father, who is in Muncie, these diamonds that his wife is wearing on her heels can be bought for $5 a quart. He told the assessors of Muncie so.

Mrs. Anthony don't agree with her husband. When told in New York of what he said she replied:

"Well, of all things! I feel terribly embarrassed. Charlie knows as well as I do that those stones are genuine. He bought them himself. It's one of his jokes, but I don't like it very much. It makes me appear so terribly foolish.

She Says They're Real.

"I shall send Charlie a telegram and tell him not to make any more comments like that. I suppose as it is favoring time he thought maybe the assessor might take advantage of those stories of my beautiful diamonds. Each stone has been bought with great care. I haven't a single diamond that cannot bear the closest scrutiny from an expert."

In a discussion on how much a well-dressed American woman is obliged to spend for clothes, Mrs. Anthony gave the following list of her purchases made within a year:

200 pairs of silk stockings at $2..	$400
50 pairs of gloves at $2.50.....	125
50 pairs of shoes at $15.....	750
6 pairs diamond shoes.....	7,200
1 pair ruby shoes.....	1,200
2 pairs rhinestone jeweled shoes	250
24 silk petticoats at $10.....	240
75 lace petticoats.....	1,875
15 furs at $15.....	225
50 afternoon gowns at $240..	7,500
1 black velvet gown, one yard and half round.....	240
2,000 yards ribbon, average price 50c.....	1,000
25 evening gowns at $400....	10,000
6 beaded bags at $50.....	300
15 negligees and kimonos.....	500
4 permanent sets of furs.....	7,000
20 tailored gowns at $125.....	2,500
40 hats at $125 average.....	5,000
Lingerie.....	2,000
Other lingerie (not tabulated)..	2,000
Total.....	$49,950

Musical Picketing Latest Plan of Mill Strikers in Lowell

Operatives With Drums and Horns Outside Mills; Mill Men Turn Down Mayor's Peace Plan.

LOWELL, April 5.—"Musical picketing" was inaugurated by the strikers here today. After a parade of three hundred marching operatives, who minded not in the least the mingled sleet and snow that was falling, pickets with snare drums and fifes and instruments were stationed outside the Bigelow Carpet Company and the Hamilton Mills.

The music was to be kept up continually all day, and by this new plan the I. W. W. leaders hope to attract new recruits to their strike standard.

The Lowell mills will not adopt Mayor O'Donnell's proposal of a plan for strike settlement. Jude C. Wadleigh of the Merrimac Manufacturing Company, a leader among the mill men, said:

"It would be out of the question for us to do as he suggests and open our mills for three weeks pending a settlement. We have offered the men all we are able to offer them. To allow them now to come back to work would not only to raise hopes we could not satisfy. Not wishing to do this, all the mills will remain closed, for peace, at least."

"We have no intention of opening the mills Monday."

H. W. SMITH'S SUIT AGAINST PLANT FOR $350,000 IS BEGUN

WORCESTER, April 5.—The $350,000 suit of Harry Worcester Smith, the sportsman, against Thomas G. Plant, the Boston millionaire shoe manufacturer, involving, it is alleged, the selling of certain shoe machinery patents to the United Shoe Machinery Company, is up for trial before Judge Lawton in the Superior Court today. Mr. Smith, who is represented by Choate, Hall & Stewart, seeks to recover $350,000, alleging he caused a meeting whereby Plant sold his machinery properties for $7,000,000.

Mr. Smith last week came into prominence by bringing about the consolidation of five of the largest machine tool manufacturers in the country in a $2,500,000 corporation.

2 KILLED AS EARTH CAVES IN

Laborers Smothered as High Gravel Bank Gives Way and Buries Men Far Below Street Level—Vain Attempts Made at Rescue

Two men were killed by a cave-in in the basement of the new Fleet building at the corner of Summer and Washington streets today.

The dead are:

JOHN McGRATH, names unknown.

WILLIAM PEAKE, colored, of Cambridge.

McGrath was dead when dug from beneath the fallen earth. Peake was alive and was rushed to the Relief Hospital, but died there.

The accident occurred at 8 o'clock. The two men were working about a steam shovel which is excavating in the basement, forty-eight feet below the level of the street. Suddenly the high wall of gravel crumbled and fell, smothing them.

Workers near heard just one sound, a stifled, gasping cry, as the men were entombed. A score rushed to the scene, and in quick time had cleared away the loose rubbish and released the men.

The accident happened so far down in the building that men on the upper floors knew nothing about it for some time. Passersby on the street heard no excitement, and except when the ambulance came and rushed the injured man to the hospital, no crowd gathered.

No statement could be secured from the constructors as to the cause of the accident.

INCENDIARY AT REVERE SCHOOL

An attempt was made early today to burn the Crescent Avenue School at Beachmont. Had it not been for the vigilance of Patrolman Starkey, the firebug would undoubtedly have succeeded. Fragments of oil soaked rags were found by the firemen and the strong odor of oil near the scene of the fire leaves no doubt in the minds of the firemen but that the fire was of incendiary origin.

Patrolman Starkey, while going his rounds through Crescent avenue, saw a flicker of light behind the school. He went to investigate and found a lively fire in progress on the rear platform. He saw the bundle of oil-soaked rags and paper burning and, creeping as near as he could, gave the bundle a kick.

The flames were eating their way under the clapboards when the apparatus arrived but the firemen made short work of them.

Chief A. L. Kimball, Captain George F. Basford of the fire department, and the police began to investigate at once and saw that the platform on which the bundle of rags had been placed was thoroughly soaked with oil.

The damage was slight.

HETTY GREEN NOW IN REAL, TRUE OFFICE

NEW YORK, April 5.—Mrs. Hetty Green, the most important feminine factor in the money market, has opened offices of her own. She has for years conducted her business at the banks which she patronizes, a few years ago deserting the Chemical National Bank for office room at the National Park Bank. She has now moved the ancient rolltop desk which has served her for many years to the offices of the Westminster Company, at No. 111 Broadway, celebrating the occasion by having the ancient piece of furniture re-varnished.

TO DISCUSS STRIKE AT CARPET FACTORY

The workers of the Roxbury carpet factory will hold a mass meeting Saturday afternoon at 4 o'clock in Roosevelt Hall, at No. 1165 Tremont street, to consider striking next week. The workers demand an increase of 10 per cent. in their present wages. The meeting is held for an informal discussion of the situation.

DISCOVERY OF OIL IN AFRICA IS REPORTED

LONDON April 5.—It is announced petroleum has been discovered in the Mozambique district of East Africa. The known sources of petroleum have been comparatively limited and if the announcement of the East African discovery is borne out it will prove of importance to industry.

1,000 JEWS EXPELLED BY A RUSSIAN TOWN

ODESSA, April 5.—A thousand Jews have been expelled from Kirsanova, in the province of Tambof, and 650 families at other places in the same province have been ordered to leave within a fortnight. They are charged with using the peasantry for their schemes in dealing in grain.

Adopted Mrs. Robbins for Saving Wife Cochrane Tells How He Won Daughter

MRS. BERNICE M. ROBBINS, ADOPTED BY FORMER EMPLOYER.

Woburn Man Grateful to Former Employe, Now Married, Who Nursed Wife for Weeks.

It was because Mrs. Bernice M. Robbins, nursed Mrs. George A. Cochrane through a long and serious illness from which she recovered that George A. Cochrane, a commission merchant, legally adopted Mrs. Robbins as his daughter.

The remarkable case caused much comment today, both in Woburn, where the Cochranes reside, and in Dorchester, where Mrs. Robbins lives with her husband.

Mr. Cochrane is seventy-one years of age. He was seen today at his office, No. 174 State street. He was somewhat reluctant to discuss the matter, but in order to show that there is nothing to be concealed in connection with the transaction he explained why the adoption was made.

Nursed His Wife.

"You see," said Mr. Cochrane, "Mrs. Robbins, who is about twenty-five years old, came to work for me in my office several years ago. She was Miss Bernice Peacock, and she came from New Brunswick. She was an orphan.

"I took a great liking to the girl, and so did my wife. She is strong, reliable and always did her work well. It was really at the suggestion of Mrs. Cochrane that I adopted her. We did so as a show of appreciation for what she had done for us.

"My wife was very ill a year ago and Mrs. Robbins went to our home, and with the love and care of a daughter nursed my wife back to health and strength. We both believe my wife would never have recovered had it not been for the care given to her by Bernice.

"There is no money consideration in this thing at all. My wife and I love the girl as a daughter, and so we made her our daughter legally."

Husband Consented.

"But she has a husband, hasn't she?" was asked.

"Yes, and she was married at my house. We are friendly with her husband and it was with his consent that we adopted her. She has a good home in Dorchester."

"Will she live with you or remain at her home in Dorchester?"

"Well, I can't say as to that yet, but whatever is done will be satisfactory to both sides. I'm sorry that the matter became public, but everything has been done regularly and legally. We have adopted the young woman because we like her and I believe she likes us."

The husband of Mrs. Robbins is a carpenter. They live on Linden street, Dorchester. When a reporter called there today Mrs. Robbins declined to discuss the matter. The Cochrane residence is at No. 187 Pleasant street, Woburn.

FINGER PRINTS A DEATH CLEW

The Waltham police renewed their efforts today to secure the identity of the woman who was found dead in a shed near the Clematis Brook station of the Boston & Maine Railroad, a lonely section in the outskirts of Waltham.

It is believed that the woman died from exposure, but the discovery of finger prints in the dust near the body led to a suspicion that there might have been foul play. The police believe that these marks were made by the woman's fingers and prints will be taken of her fingers and compared with the others.

The woman was between fifty-five and sixty years of age and her clothing was wet and bedraggled. Her pocketbook lay near the body, open. It contained 20 cents. Nothing could be found that indicated the woman's identity.

The police believe that the woman got off the train at Clematis Brook on Tuesday night, when it was raining and blowing, and that she either had no place to go or became ill and crawled into the nearest building to escape the storm.

There in the darkness, wet by the rain and with the hard floor of the shed for a bed, the aged woman died alone. The body was found by some boys. Today it lay at Strauch's morgue, where it was viewed by several who attempted to identify it.

FIRST SWEETHEART AIDS GOV. WILSON

ATLANTA, April 5.—A woman whom neighbors say was Governor Woodrow Wilson's "first sweetheart" is working to secure votes for him in the Georgia presidential primary, May 1. She is now Mrs. Minnie L. Winn of Greenville, Ga., wife of former Congressman Thomas E. Winn of the Eighth Georgia district. Mrs. Winn is widely acquainted in Georgia, and she is writing to her friends urging them to support Wilson.

GEN. HYEHARA NEW JAPANESE WAR CHIEF

TOKIO, April 5.—Lieutenant-General Baron Hyehara, commander of the Fourteenth division, stationed at Utsunomiya, was today appointed Minister of War, succeeding General Ishimoto, who died on Tuesday.

Easter Forecast Is Fair and Warmer

Weather Man, After Rain and Snow, Promises Sunday Will Be Fit for Finery.

It's all right, ladies—it's going to be fair and warmer on Sunday, so don't be afraid to wear your Easter finery. Easter will be ideal.

All sorts of weather struck Boston today. First a snow storm, then a rain storm, combined with a wind which sent the chills up and down the spine of those who had just invested in new Easter outfits. But at 10 o'clock things began to clear. Said the weather man:

"Things are rather mixed out Minnesota and Dakota way, but it probably will clear by tomorrow night and Sunday should be moderately cooler. Tomorrow will be warm, but Sunday will not be chilly enough to be uncomfortable."

MISS KELLERMANN IS TIRED OF BEING "THE DIVING VENUS"

NEW YORK, April 5.—Annette Kellermann, variously called "The Diving Venus" and "The Perfect Woman," sailed aboard the Adriatic. In London she will appear in a dancing and singing specialty, and will swim only occasionally. She went aboard the steamship garbed in a green gown that clung to her figure from shoulder to ankle, a green bonnet with streamers of the same color, a white pony coat and cream-colored ski shoes, the whole set off by a large bouquet of pink roses. She begged that no one refer to her any more as the "Diving Venus," for she wanted to do something besides swim to please the public. Neither did she wish to be known as "the perfect woman."

PROMISES ACTION ON SHOE MACHINE BILL

WASHINGTON, April 5.—If the suggestion made by Chairman Clayton of the House Committee on the Judiciary is accepted, the Thayer bills, aimed at the United Shoe Machinery Company, will not be turned over to the Committee on Patents, as has been proposed, but will be acted upon by the Committee on the Judiciary. "Our committee had so much work before this session that it has not been able to take up the United Shoe Machinery matter," said Representative Clayton, "but we hope to very shortly."

AFFAIRS OF A CITY HALTED BY WOMAN

EVEN POLICE PATROL SEIZED BY SHERIFFS ATTACHING MUNICIPAL PROPERTY IN MRS. QUINN'S SUIT FOR $300

PORTSMOUTH, N. H., April 5.—Mrs. Eilen Quinn practically tied up the machinery of Portsmouth city government today by having attachments put on the City Hall and the movable property of city departments to cover a $300 damage claim.

Under instructions from Mrs. Quinn's counsel two sheriffs sealed the desks of city officials. They attached horses and wagons of the street watering and ash and garbage collecting departments.

They even tied up the police patrol wagon so no arrests could be made.

After two hours of this the attachments were raised by Mayor Daniel W. Badger filing his personal bond for $3,000. That permitted the city government wheels to move again.

City Tied Up Tight.

It was the first time in Portsmouth history that the city was so successfully "closed up." Portsmouth reformers are taking their hats off to Mrs. Ellen Quinn. The politicians admit they must study her methods.

Mrs. Quinn had presented a bill of $300 to the city for damage she said was done to the heating apparatus of her house by a leaking sewer.

The committee on claims of the city council allowed her bill at last night's meeting. But Mayor Badger vetoed the bill when it was read in the council meeting. He said it was an overcharge and that Mrs. Quinn could go to law about it.

Mrs. Quinn took the Mayor at his word. She sent for Ernest L. Guptill, her attorney. Mr. Guptill got a writ of attachment against the city. Then he gave copies of the writ to Sheriffs Shaw and Spinney, with instructions to hustle around and attach any city property they could find. This was 9 a. m., just as city business was beginning.

Attach City Hall.

The sheriffs said: "City Hall ought to be good for $300. We'll attach that first."

They entered the hall and attached the building. Then they went from office to office and attached desks and any other furniture that looked liked good marketable property.

Word of their coming flashed through the hall. When heads of departments found the sheriffs meant business they picked up important papers and locked them in desks or hustled them out of the way.

Attach Patrol Wagon.

The City Hall includes the police, street and watering departments. The inevitable sheriffs attached the patrol barns and wagon. They were deaf to representations that a riot might start, especially if the calls for the patrol wagon should have keen sense of humor, heard that the police wagon was aground on the shoals of the bay. The sheriffs didn't know anything about that.

Then the sheriffs sallied into the street in time to head up street watering carts and ash and garbage wagons. They took the teams from the amazed drivers and drove them, loaded, to private stables. Incidentally they disarranged the collection schedule for the rest of the day.

The sheriff did not attach the fire department. There is a thoughtful statute forbidding interference with fire apparatus.

After Mayor Badger had filed his personal bond to get the attachment lifted he began to ponder whether the city was getting the better of Mrs. Ellen Quinn after all.

13 SMALLPOX CASES FOUND IN SALEM

SALEM, April 5.—Thirteen men, women and children, stricken with smallpox, were removed to the contagious hospital at Salem today. Eight more cases are under suspicion. The houses are located at "French Point" and on four under quarantine. Occupants of the houses are kept confined. One thousand children attending the French parochial schools of St. Joseph's and St. Anne's churches were brought to the Board of Health office today in readiness for vaccination. Classes at Holy Week there was no school. If necessary the parochial and even the public schools will be closed next week.

VICE-PRESIDENT OF CHINA ASSASSINATED

BERLIN, April 5.—The reported assassination of General Li Yuan Hung, Vice-President of the Chinese republic, is confirmed. Despite several protests, the Belgian syndicate handed over $10,000,000 to the Chinese authorities at Pekin and Shanghai. This money was furnished under the recent loan agreement. The "four power" coterie of international bankers had opposed the arrangement.

PORT DIRECTORS 'SEE' NEW YORK

The Directors of the Port of Boston are in New York today making an inspection of that city's waterfront and dock arrangements, notably the Bush terminal plant in South Brooklyn.

The party consists of Hugh Bancroft, Joseph A. Conry, William F. Fitzgerald, George E. Smith and Alonzo Temple T. Hooker, with Secretary Harry B. Wellman and Engineer Frank W. Hodgdon. They probably will return tonight.

They inspected the Bush terminal, a company with Mr. Bush himself. The Bush terminal is considered the latest accomplishment in the way of waterfront and dock development, and the directors may consider the possibility of the construction of such a plant along the Boston waterfront.

After their visit to the Bush terminal the directors were to make a sightseeing trip along the New York waterfront in company with Robert Moses, assistant director of docks and ferries for the port of New York. Several committees will report to an examination of the recently constructed docks piers, which are the most modern in New York.

Filene's
Tunnel Bargain Basement

NO OTHER STORE IN THE WORLD HAS

This Test of Bargain Prices

UNLESS every first price is so extraordinary that nothing will remain at the end of two weeks we lose heavily by the Automatic Reductions as follows:

End of 2nd week reduction of 25%
End of 3d week reduction of 50%
End of 4th week reduction of 75%
End of 5th week GIVES AWAY.

Here, for instance, is a price that has withstood this test, for thousands of suits have sold at 10.75 with only a few out of each hundred reaching even the first Automatic Reduction.

We have every reason to believe this new lot will sell just as quickly.

Another lot of 15.00 to 18.50

Suits at 10.75

Tailored or trimmed styles—long roll collars, 2 fastener fronts, notch collars, wide lapels and other Spring features. Silk-lined Coats. Misses' sizes from 14 to 18—women's sizes from 34 to 42.

Women's 7.50 to 10.00 Hats 3.95

Trimmed Hats, new Spring styles, shapes, leghorns, Milans and fancy straws.

HUNDREDS OF OTHER LOTS

Whisky 49c
"Astor" Pure, $1.00 value. Full qt.

Whisky Old Monster 7 Yrs. Old 2.25 Val. Pint Qt. 75c
Scotch Smoky Old Scotch $1.50 value Bot. 75c
Wines Cal. Port or Sherry, Pint Qt. 20c
Wines Imported Port, Sherry Bot. 39c
Rum NEW ENGLAND PURE, FULL Qt. 49c
Gin PURE GIN, FULL Qt. 49c
Malt Whisky Bottled in Bond 59c

Ginter Co
163 Summer ★ Elm & Union
18 Canal Write Now for Complete Free Liquor Price List

PIERCE MOTOR CYCLES $235
Free Engine, 5-H. P., Equal to 7, and less trouble. Part cost, and a little a week. Everything in bicycles and motorcycles bought for cash or taken in trade. Power, speed, elegance, minimum of attention, maximum of comfort, pedal-clean. Try machine without a penny in sight to ob-ligate you. Write today for special Sending Day. Jewelers. Open Ends.

To reach Wolf's, "My Clothier," corner Hanover and Portland streets, by the Washington street tunnel, passengers going south should leave at Friend st. exit—those going north at Union st.

VIO Septic Douche Tablets

To... Will appeal to ladies desiring a soothing ton... and healing antiseptic. Sample 10c. signed VIOLET ANTISEPTIC CO., therefore Boston, Box 1350. 10 per cent.

Miss Mercy Proves Coiffure Her Own Frees Tresses in Court to Refute Claim

Jury Expected to Give Verdict in Slander Suit Over $250 Hat Today.

CHICAGO, April 5.—While Attorney Francis W. Walker was denouncing Miss Esther Mercy, who has brought suit for $100,000 against Miss Marion Talbot, dean of women of the Chicago University, as a "phenomenal liar" the temperamental young woman leaped to her feet and gave an actual demonstration of the falsity of one of the accusations.

"And she sits there now," thundered the lawyer, "with her false hair and false contortions during to look you in the eye."

At this moment the young woman, who declares that slanderous statements made by Dean Talbot caused her expulsion from the college, jumped up and snatched off her hat in the most approved hat-in-the-ring style, plucked at her coiffure with both hands until her hair fell about her shoulders, shook her head violently and gave an indisputable demonstration that her hair is all her own.

The sudden and startling act sent a thrill of excitement through the large audience in the court room. The hat that Miss Mercy doffed was not the celebrated $250 piece of millinery, but a fetching turban.

Judge Pomeroy at once instructed the jury and a verdict is expected today.

Attorney Walker also chose to berate Miss Mercy's fiance, Warren E. Reynolds, whom she has promised to marry Saturday when the verdict is expected to have been returned. Mr. Reynolds and "that hat" suffered so badly in the argument that the coed's fiance made a statement to a reporter.

"It might be well to enlighten the community with the fact that the hat that started all this fuss didn't cost $250 after all," he said. "I paid only $25 for it. But the value was $250. I don't care to explain how I made the bargain."

The point that Attorney Jennings effectively presented the jury was that the defence was afraid to produce as witnesses Mrs. Von Jahn and her sister, the wife of Dean Albion Small of the university.

"On the testimony of these two women depends the corroboration or denial of the important phases of Miss Mercy's case," said Mr. Jennings.

"Miss Mercy lived at Mrs. Von Jahn's house. It was there that the cigarettes in the hat were stolen. Mrs. Von Jahn was angry because she felt she was suspected. She interested Mrs. Small. They threatened Miss Mercy with expulsion in case she chose to investigate the theft. Then Dean Talbot became interested."

ESTHER MERCY, PLAINTIFF IN $100,000 SUIT

Easter Crosses at Stowell's

14 Kt. Gold Cross $6

There is nothing more appropriate for an Easter Gift than a Gold Cross. The one illustrated is a very popular size, in plain Roman or polished finish, good weight, 14kt. gold. Price $6.

Smaller sizes, $5, $4, $3.75, $2.25, $2 and $1.25.

Larger sizes, $6, $8.50 and $10.

We also have a large variety in Engine Turned and Hand Engraved, or set with various gems, Amethysts and Pearls being the most appropriate, ranging in prices from $5 to $50.

We also have 14kt. Gold Rosaries, with or without Gold Cases.

Express paid to any part of New England.

A. Stowell & Co., Inc.
24 Winter St., Boston
Jewellers for 90 Years

POSTAM Quickest for type of ECZEMA
Quickest for type of ECZEMA
Quickest for type of ECZEMA
drug stores: 50 cents and $2. For Free Sample write Emergency Laboratories, 32 West 25th st., New York City.

REPUBLIC IN TIBET; SILK HATS FLOURISH

CALCUTTA, April 5.—Dispatches from Gyang-tse, Tibet, say the Chinese have established a Representative Council at Lhasa, and have proclaimed a republic. The officials have cut off their queues, and some of them are wearing silk hats and frock coats. The Tibetants oppose the change, and are threatening to exterminate the Chinese.

Business Notice.

CASTORIA
For Infants and Children.
The Kind You Have Always Bought
Bears the Signature of Chas. H. Fletcher

ROXBURGHES WILL BE HOSTS TO ROYALTY

LONDON, April 5.—It is announced in Scotland that the King and Queen are to be the guests of the Duke and Duchess of Roxburghe, at Floors Castle, Kelso, next Fall. The Duchess, who is the only daughter of Mrs. Ogden Goelet, is now on the Riviera with her husband.

Ford
THE UNIVERSAL CAR

If there's iron in your purpose—and you go to the bottom of the motor question, the chances are you'll join the army of seventy-five thousand new Ford owners this season. It's a better car not because it costs less—but because it is worth more.

Search as you may you can't find another car like the Ford Model T.—it's lightest, rightest—most economical. The two-passenger car costs but $590, f.o.b., Detroit, complete with all equipment, the five-passenger but $690. Today get catalogue 101—from the Ford Motor Company, 650 Beacon St., Boston, or from our Detroit factory.

WATCH MAY CLEAR BOY SUSPECTED OF KILLING

PROVIDENCE, April 5.—Antonio Marriano, who is accused of killing Willie Mather, a twelve-year-old schoolmate, with a ten-pound rock, may be cleared by a watch just as he became involved by one.

The fact that Tony offered a cheap watch to several boys in Marieville who refused to accept it, is regarded by the police as one of the big factors in their case, but the imprisoned boy's relatives and counsel declare that this very watch eventually may be the means of clearing him of the manslaughter charge.

Tony's mother, through an interpreter, told an AMERICAN reporter today that the watch he showed to boys in the neighborhood was one her son-in-law, Francesco Zanpone, gave him. It was a dollar watch with a brass chain attached to it. She said the police had confounded this with the dead boy's watch. She was corroborated by Mr. and Mrs. Zanpone.

It is known that there has been some uneasiness among the government witnesses concerning the identity of the time-piece, and everything indicates that it will be a chief object of contention.

Attorney A. V. Pettine, representing Mariano, says he has a surprise up his sleeve concerning the watch. Unalmayed by the alleged confession made by his client, Attorney Pettine, in the few days he has been on the case, has gathered much evidence which he claims not only favors his client, but tends to direct suspicion toward another and older person.

Charge Arrest Unwarranted.

He openly charges that the North Providence authorities pounced upon Tony Mariano without any evidence to warrant suspicion; that they singled him out because of a previous shady reputation, and virtually converted him into a "human photograph," by having him repeat a confession suggested and dictated in the course of a grueling examination that lasted hours in a cell crowded by ambitious officials. He proposes to nullify a fight to bar the introduction of this confession, of which he says no stenographic record exists.

After touring the whole section in an automobile, viewing the scene of the killing, interviewed a number of witnesses and pursuing a new line of inquiry, Attorney Pettine said he was more convinced than ever of the innocence of the Mariano boy.

Although a young man, Mr. Pettine has won ten hundred cases, and he says the present is the most encouraging he ever tackled. The police, on the other hand, consider that he has consented to take up a lost cause. They say the Mariano boy's admission that he killed Willie accidentally was rejected to the judge in the Sixth District Court in this city, and that the whole narrative of the accused, although bristling with contradictions and lies, does show him to be the responsible person.

Will Not Probe Further.

Chief Willis says it would be a waste of time to investigate the movements of any other person.

The inquest was resumed today. It will last till next week. Only a few witnesses are examined every afternoon.

Mrs. F. J. Darden, who lives on the opposite side of the road from the hilly clearing upon which stands the shack which the Mariano family call home, substantiates in a degree the story told by Tony Mariano concerning the ownership of a number of baseball bats.

"My husband has a stationery store in Providence," said Mrs. Hayden, "and sells baseballs and bats. He sent home a lot of slopwork bats about three years ago and I remember giving the Mariano boys three of them. A whole box full of them were placed out in the barn for the hired men to chop up, but somehow we left them there and they gradually disappeared.

"I and Tony Mariano in my house here and questioned him about the Mather boy, before the police came for him last Saturday. I even showed him Wille Mather's picture in the papers, but he said he had never seen the boy. Having children of my own, this gruesome affair has singled me, as it has the other women of the neighborhood. I think it would be wise to have the Mariano boys placed under some guiding influence to insure their future."

Claim Boy a Burglar.

The North Providence police claim they have learned since Tony Mariano's arrest that he broke into the Marieville School and stole a little clock found at his house, but no such charge has been preferred against him.

Anthony V. Pettine, attorney for Mariano, said today that the entire circumstances surrounding the arrest and alleged forcing of the so-called confession bore all of the marks of being a "frame-up."

Every Woman In Boston Will Want One of These 6 Big Easter Hat Specials

This Hat, 1.98
Regular $3 value,
Jaunty close-fitting chip braid, draped with black silk and horsehair bands and loops. Several other shapes equally good at $1.98.

This Hat, 5.98
Regular $10 value,
The handsomest creations recked exactly from the $25.00 to $50.00 hats imported direct from Paris. One style like cut and 25 other styles. All for $5.98.

This Hat, 2.98
Regular $4 value,
A wonderful value in black horsehair shape with satin beading drawn through and black feather tips. Stunning and dressy, $2.98.

This Hat, 4.98
Regular $10 value,
52 sample hats, no two alike, worth from $7.50 to $10.00. Handsome shapes, one like cut, trimmed, with flowers, fruit and feathers. Choice, $4.98.

This Hat, 6.98
$15 to $25 values,
One of each model after the famous styles of Callot of Paris. Large and small shapes with plumes, feathers and ribbon trimming. Your choice, $6.98.

This Hat, 4.98
Regular $10 value,
One of 25 glorious styles. Values that cannot be duplicated in Boston. All colors and styles to suit every style and costume. $4.98.

Special—Knox Straw Sailors and Derbys....98c

Mail Orders Filled On Every Item
Vorenberg's
Washington, Hanover and Elm Streets

Butler's
POPULAR LOW PRICES
Come Saturday to our Easter Sale
Extra Values in Children's Wear

$5.00 Boys' Sample Reefers

Bought from a New York manufacturer on condition that we do not advertise his name, as these same coats are being sold in Boston at $4.00 and $5.00. Only one and two of a kind, but all sizes, from 2½ to 10, in the lot 2.98

Boys' $5.00 All Wool Blue Serge Suits, also fine assortment of fancy mixtures. Sizes 7 to 16 ..... 3.49

Butler's $5.00 Boys' Suits in Guaranteed All Wool — Pants lined throughout; made with belt loops, watch pocket and side buckles. Your choice to be sold in Boston. Sizes 7 to 17 ..... 5.00

Butler's "Footform" Shoes for Girls in all leathers. High grade Shoes for a moderate price. According to size ..... 1.00 and 2.25

Misses' and Children's Easter Trimmed Hat Specials

Cuba, Milan and rough straw hats in semi-smart styles, trimmed with dainty satin ribbon rosettes, rose buds, etc. Also a good assortment of Misses' Tailored Hats.

1.49, 1.98, 2.49, 2.98 to 5.00
Hats Trimmed Free

Misses' Suit

This POPULAR BRAID AND NOVELTY BUTTON TRIMMED STYLE to be had in All Wool Serge, Colors Navy, Copenhagen, Brown and Tan. Sizes 13, 15, 17 and 19.

12.98
All Alterations Free.

Manufacturers' Sample Coats
For Girls from 6 to 14 Years—⅓ and ⅓ Less Than Regular Prices.

$7.50 Coats, 4.98
$5 and $6 Coats, 3.98
$5 and $4 Coats, 2.98
$4 and $3 Coats, 1.98
An unusual chance to get an Easter Coat at a bargain.

$5.00 Girls' White Dresses, of fine white sheer lawn with embroidered waist and skirt; lace at neck and sleeves, 6 to 14 years 3.98

$1.00 Misses' White Muslin Skirts, flouncings of hamburg or lace insertion and edge; cluster tucking; lengths 28 to 36 ..... 79c

Easter Footwear

Our Women's Shoes have the snap and character of $5.00 footwear and we ask you to come in and examine them before purchasing elsewhere.

Women's Gun Metal, Tan Russia and Patent Calf Pumps. $5.00 models 3.00

Women's Tan Russia and Gun Metal Calf Oxfords, the last is a beauty and will have to be seen to be appreciated. Style 500 ..... 2.50

Double Legal Stamps Forenoons

A WEEKLY COOKBOOK.
Tested recipes, economical suggestions and newest discoveries about food from the scientific Experiment laboratory Edited by Ida Cogswell Bailey, ex director of Domestic Science. A weekly feature which no housekeeper can possibly afford to miss. See SUNDAY'S AMERICAN.

You Want Your Clothes Right Always

Above All, at Easter Time

YOU may not be sure what's fashionable in clothes, but you want it; in fabrics, cut and fit. It might puzzle you to decide what is fashionable; don't try; leave it to us; we've attended to it long ago. There isn't an unfashionable garment or style in our stock. Even our prices are the fashion, judging by the way folks pay them. We've established the fashion of giving better values than you get elsewhere; it seems to be popular.

Vorenberg's Clothes—America's Best

We say we give the greatest value for the money in clothes. We believe it's so. But as we understand it, value is something more than fine fabrics, fine linings and trimmings. It means securing a confidence in your mind that you're getting them, not merely because we say so, but because you feel sure of it. Our value idea also includes satisfaction guarantee that lasts as long as the clothes themselves last.

$10 TO $30

Good Suits With Best Style

Because the price is low, don't misjudge the quality or style of these suits. They are specially made for us for men who want the biggest value in Boston for $10 ..... **$10**

Blue Shadow Stripe Suits

Here is a rare value in the new shadow stripe Blue Serges. Handsome as a red wagon. Wear like iron and look well down to the last thread. Nowhere else less than $15..... **$12**

Our Famous Hand-Made Suits

It seems every man in Boston knows of these superior suits. Eagerly sought by careful buyers who want fine quality clothes that combine style, workmanship and exclusive patterns uncommonly good **$15**

Superior Suits, Finest Fabrics

Head and shoulders above any other values shown in town are these stunning new worsted and cheviot suits at $18. The new shades of Gray, Blue, Oyster Gray and Walnut Brown are found here in greatest variety..... **$18**

Royal Feast of Boys' Easter Clothes

$6.00 Knickerbocker Suits

The greatest line of boys' suits in Boston. Any color or style you can ask for. Every suit all-wool, finest tailoring, full lined pants, all seams taped. These are our specialty line at $4.98.
Others $2.98—$3.98—$5.98—$7.50

$4.98

$5.00 Boys' Norfolk Suits

The choicest lot of Easter suits you ever saw. Fancy tan cheviot, yoke back and front with box plaits, well tailored, pants lined throughout, guaranteed perfect fitting. Actual $5.00 value for $3.98. *Others $2.98—$4.98—$5.98—$7.50*

$3.98

$5.00 Boys' Nobby Reefers

Handsome variety of pretty cheviots in brown mixtures, velvet collars, mohair lined, cut loose, box back with side vents. A regular $5.00 reefer for $3.98.
Others $1.98—$2.98—$4.98

$3.98

$7.50 Sailor and Russian Suits

For the little man, prettiest suits in town, of finest quality all-wool fadeless serge, cut full blouse and bloomer pants, elaborately embroidered with silk. Every other store gets $7.50; we ask $4.98.

$4.98

Greatest Value in Young Men's Suits in Boston

No need of rank extravagance for any young man to be well dressed. We put more good quality, style and workmanship in these suits than you usually pay $15 for. Elegant, snappy, up-to-date ideas in just the colors you want.
Alterations, if necessary, free of charge. *The Best Suit in Boston for $10.*

$10

Our Women's Floor Full of Choicest Easter Clothes

$10 & $12 Easter Hats

A new Dept. Special sale of handsome milan straw shapes, trimmed with beautiful flowers, ribbon and feathers. Not a hat worth less than $10.

4.98

$7.50 & $10 Easter Hats

An endless variety, including every shape and color. One pretty style like cut in all black or white with black feathers. A regular $7.50 value for $3.98.

3.98

Children's Millinery

A Hat Like This

Elegant milan straw, trimmed with flowers and ribbon in 25 different styles.

1.98

Other Hats and Bonnets 49c to $4.98

This $25 Suit

$18.75

Extra fine quality mannish serge with revers, elaborately trimmed with silk braid; 15 other styles to choose from.
Ladies' and Misses' Sizes

Wonderful Spring Coat Value This $15 Coat

$7.98

Like cut, of all-wool serge. White collar and cuffs, elegantly embroidered; also 15 styles in serges and mixtures. Regular $15.00 values.

This $20 Suit

$14.98

In the newest whipcords in two-tone browns, grays and tans; also wool serges and fancy mixtures. About 50 styles. Worth $20, for $14.98.
Ladies' and Misses' Sizes

Suits Bought Up to Saturday Night Will Be Altered FREE and Delivered for Easter

$4.00 Royal Silk Messaline Petticoats

$1.98

Beautiful tools, of finest silk messaline, choice of fine tucks and design accordion plaited ruffle. Colors, Kelly green, black, cerise, purple, black, navy, King Blue. Value $3.50.

Mail Orders Filled

Beautiful Line Child's Coats

This 7.50 Coat

$3.98

Beautiful white wool crashette. Collar and cuffs and front vestee of white corduroy. Sizes 2 to 6 years. Other coats in this line from $1.98 to $6.98.

$4.00 Pandora Silk Waists

$1.98

In 10 luxurious styles, cut this season's models, of fine messaline and silk poplin. Colors are black, navy and brown, with silk tabs and lace yoke. Worth less than $4.00 at **$1.98**

Mail Orders Filled.

Mail Orders Filled On Every Item

Vorenberg's

Washington, Hanover and Elm Streets.

Wear a 'Bostonia' Easter

The best hat for $2 in the world, in 160 styles, soft or stiff, every one guaranteed *and a new hat if one goes wrong.* $5 worth of style, $3 worth of wear.

$2.00

Guyer, Mallory, C. & K. Hats $3
John B. Stetson Hats $3.50 and $4

Easter Furnishings Low Priced

Oyster Gray Gloves

Of soft Arabian Mocha Skins, every pair guaranteed. Regular $1.75 grade.

$1.25

1.50 English Cap Gloves 1.15
1.35 Dogskin Gloves... 95c

New Easter Neckwear

Imported $1.00 Silks, beautiful blended colorings and plain satins; Vorenberg's finest selections. Values regularly sold at $1.00.

50c

Special Silk Hose 50c values

Beautiful shades of tan, grey, navy and black; double heel and toe; pure silk. Regular 50c value.

35c

3 pairs for $1.00.

New Shirts $1.50 Quality

Every new idea found in $1.50 and $2 Shirts in this line at $1.15; coat style, attached cuffs, all length sleeves. Your choice $1.15.

$1.15

Open Daily Till 6.30, Saturday 10.30

Filene's

Great Display of

EASTER CLOTHES

BE different this season—Don't cramp your ideas to fit the limited assortments and humdrum styles of the average Clothing store. Come to GEORGES where everything is Custom Built, where there are over 5,000 new Spring garments comprising an assortment that embraces everything from the most conservative styles to the last and most daring idea of fashion. The prices are:

$12 to $40

We are showing many new fabrics and colors that the average store will not have until next season, such as the new Cambridge and blue-grays, tans and deep blues, and the new Bourdeau shades. You'll be interested in the new English sack coats Americanized by some of the cleverest fashion creators of Fifth Avenue, New York, with soft roll lapels of various designs, unbreakable fronts and natural shoulders. Also the new English short, belted topcoats. Norfolks will be very smart this season. Come in now. Looking in no way obligates you to buy.

Continuing Our Semi-Annual

FINAL Clean-Up

(LIMITED TIME ONLY)

The splendid assortments we are offering in this immense sacrifice are a constant surprise to the new customers whom we are attracting by these extraordinary low prices. The sizes are in excellent shape, as for opportunity for selection. GEORGES stocks are always so diverse that there's fine picking right up to the last few hundred garments.

Choose from all remaining medium and heavy weight Suits and Overcoats that sold up to $25—many light enough for wear throughout the Spring—now

$9.50

Choose from all remaining medium and heavy weight Suits and heavy Overcoats that sold from $25 to $40—many of late Spring weight—now

$12.50

Filene's

BOSTON

364 Washington St.

CORNER FRANKLIN

ALSO STORES AT

NEW YORK

42 W. 34th Street,

Between Broadway and 5th Ave.

PROVIDENCE PHILADELPHIA

369 Westminster St. 16th and Chestnut Sts.

BUFFALO

357 Main St.

NEW LAW BARS DRY MEASURES

By the provisions of Chapter 246, Acts of 1912 of the Legislature, in effect April 15, vegetables, nuts and fruit from that date must either be sold at retail by weight or numerical count. The law will be enforced by Commissioner Palmer, head of the Weights and Measures Department of the Commonwealth.

There are upward of 50,000 dry measures in use in the State, and a good part of those will have to be discarded and scales substituted to conform to the requirements of the new law. It is estimated that 10,000 new scales will be needed to supplant the measures used by peddlers and by the stores of the State.

Commissioner Palmer is planning to work in conjunction with the sealers of weights and measures of the various cities and towns. The State officials are liable on and after April 15 to drop into a store or stop a peddler's team and put every conflicate dry measure, but also cite the owner into court.

The new law is as follows:

"Chapter 57 of the Revised Laws is hereby amended by striking out Section 21 and inserting in place thereof the following:

"Section 21. All fruits, vegetables and nuts, except as hereinafter otherwise provided, shall be sold at retail by dry measure, weight or by numerical count, and all fruits and vegetables for which a legal weight has been established shall be sold at retail only by weight or numerical count. Whoever violates any provision of this section shall forfeit a sum not exceeding $10 for each offense."

PEORIA, ILL., NOW IN LIMELIGHT; FREE LUNCHES BARRED

PEORIA, Ill., April 5.—Mayor Woodruff has signed an ordinance prohibiting free lunches in city saloons. A heavy penalty has been provided for violations.

The order affects three hundred saloon keepers.

DON'T INVITE SICKNESS

Thin Blood Is a Standing Invitation to Every Disease That Is Prevalent.

Thin, impure blood is an invitation to sickness. The blood is at work, day and night, to maintain the health and any lack of strength or purity in the blood is a weakness in the defense against disease. Anemia is the doctor's name for lack of blood. There may be an actual loss in the quantity of the blood or one or more of its constituents may be lacking. Its surest symptom is pallor. Anemia is particularly common in young girls from 14 to 17 years of age. It is not confined to them for it is this same lack of blood that prevents full recovery after the grip, fevers, malaria and operations and is present in old age and in persons who have been under an unusual physical or mental strain.

If you are suffering from anemia you can profit by the experience of Mrs. H. J. Allencarr, of No. 3244 Glendora avenue, Cincinnati, Ohio, who says: "I was in a terrible condition, all run down, nervous and hysterical some years ago. I had no appetite and was troubled with gas on the stomach. I was almost a skeleton and weighed only 104 pounds. I had no desire to live. I couldn't sleep well, was pale and sallow and there was no color in my lips at all. There seemed to be a pressure on the top of my head. I had palpitation of the heart and was short of breath on going up stairs or upon the least exertion. I doctored incessantly and was told that I lacked blood. The doctor gave me tonic after tonic and advised me to take plenty of exercise and fresh air. He finally said he could do nothing for me. I felt very much discouraged. One day I came across a pamphlet in which I learned about Dr. Williams' Pink Pills for Pale People. After taking four boxes I felt much better, in fact like a new person. I felt cheerful and lively. I began to take on flesh. I took twelve boxes and the change in me was something marvelous. I looked the picture of health. I think Dr. Williams' Pink Pills for Pale People are the grandest medicine for a general breakdown of the system."

Send for free booklet, "Diseases of the Blood."

Dr. Williams' Pink Pills are sold by all druggists, or will be sent, postpaid, on receipt of price, 50 cents per box; six boxes, $2.50, by the Dr. Williams Medicine Co., Schenectady, N. Y.

MISS CHRISTABEL PANKHURST, HUNTED NOW IN AMERICA

NEW YORK, April 5.—Christabel Pankhurst, the militant suffragette leader, long sought by the keenest detectives of Scotland Yard, is in New York, according to a well-founded report. She arrived on the liner Mauretania, according to a passenger. Today a vigorous search for her was begun.

Major Hershfield of the Essex and Suffolk Royal Artillery, who was on the ship and it now in this city with his wife, is the passenger who says he recognized Miss Pankhurst. He says he saw her on board and is sure he could not be mistaken.

BOY WINS PARDON FOR FATHER WHO DESERTED FAMILY

Domenick Anzelmo, freed from Deer Island through the efforts of his ten-year-old son, Frank, is looking for work today and declares that this time he is going to support his neglected family. Since August he has been at Deer Island, serving a two-year sentence for deserting his wife and five children and running away with his sister-in-law.

Frank, Anzelmo's oldest boy, armed with a pardon he had won from Governor Foss and accompanied by his mother went to the island and obtained the father's release. Then a reception was held in the basement that occupied by the Anzelmos. The neighbors came in and the relatives were there to welcome the father back.

AN EASTER MAGAZINE FREE TO YOU

There's no extra charge for the Great EASTER NUMBER of the AMERICAN Sunday Monthly Magazine, 28 pages of beautiful things, exquisitely printed and illustrated, firmly bound in wire-stitched colored covers, will be given FREE with EVERY COPY of Next

SUNDAY'S AMERICAN

WOMEN PROTEST AGAINST LYNCHING

The Anti-Lynching Society of African American Women held a largely attended meeting in Faneuil Hall, at which resolutions were passed denouncing the alarming spread of lynching and calling upon Congress to enact a law giving the Federal court jurisdiction in States which permit mob lynching. The presiding officer was Mrs. M. Cravath Simpson. Among the speakers were Darius Cobb, Albert W. Pillsbury, the Rev. Dr. Alexander Waters and the Rev. John L. Davis of Everett.

HIGGINSON AGAIN HEAD OF UNION

At the annual election of the Harvard Union, Colonel Henry Lee Higginson was re-elected president, W. A. E. Whitelock was elected vice-president and R. H. Hitchcock, the varsity football tackle, was chosen secretary. The directors elected are: F. C. Gray, Lothrop Withington, Jr., track captain; R. B. Harheider, H. B. Graham, varsity quarterback; A. J. Lowrey and H. B. Smith.

"Frilly-Lilly," a Brand-New Girly-Girl Feature.

She's the limit. Perhyn Stanlaws, the famous American illustrator, draws her. Carolyn Wells, the wittiest American satirist, interprets her. The best social cartoon color page you have ever seen, exclusively in Sunday's AMERICAN.

IF YOU CAN'T GET YOUR STOMACH REGULATED, EAT A FEW DIAPEPSIN!

Time it! In five minutes there will be no Indigestion, Sourness Heartburn, Gas or Dyspepsia.

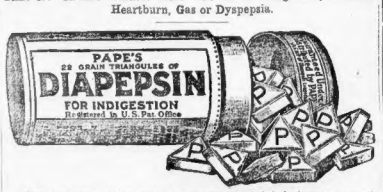

You don't want a slow remedy when your stomach is bad—or an uncertain one—or a harmful one—your stomach is too valuable; you mustn't injure it with drastic drugs.

Pape's Diapepsin is noted for its speed in giving relief; its harmlessness; its certain, unfailing action in regulating sick, sour, gassy stomachs. Its millions of cures in indigestion, dyspepsia, gastritis and other stomach trouble have made it famous the world over.

Keep this perfect stomach doctor in your home—keep it handy—get a large fifty-cent case from any drug store and then if anyone should eat something which doesn't agree with them; if what they eat lies like lead, ferments and sours and forms gas; causes headache, dizziness and nausea; eructations of acid and undigested food—remember as soon as Pape's Diapepsin comes in contact with the stomach all such distress vanishes. Its promptness, certainty and ease in overcoming the worst stomach disorders is a revelation to those who haven't tried it.

RENEW "BLACK HAND" SEARCH

A second search for more "Black Hand" stowaways took place at 5.30 a. m. today on board the White Star Liner Cretic, on which twenty-seven Italians were found stowed away in a water tank on Wednesday. Today the crew were mustered on the top deck by order of Captain Raffaele Lebes and the roll called.

It was found that there had been several desertions, but the exact number was not made public. It was reported yesterday that sixteen members of the Italian crew had deserted the ship immediately after the ship had been searched and the stowaways found. It is thought that the number today showed that even a greater number was missing than was reported yesterday.

Colonel George B. Billings, commissioner of immigration for the port of Boston, has recommended that further shore leave be denied to Italian members of the crew, but under the present law relating to shore leave of crews on foreign vessels the commissioner has no power to enforce his recommendations, except in the case of Chinese sailors.

Wed After Being Engaged 40 Years

Pastor's Romance Which Began With Betrothal in 1871 Ends Happily With Wedding at Pittsburg.

PITTSBURG, April 5.—Rev. Dr. Martin Luther Jenkins, aged sixty-seven, for sixteen years editorial-chief of the Methodist Recorder of Pittsburg and one of the best known ministers of the Methodist Church in Ohio and Pennsylvania, and Miss Julia Minerva Gray, aged sixty-three, of Zanesville, O., have culminated their romance which stretched over a period of forty years, by their marriage here at the Hotel Henry.

They were first engaged in 1871. A lovers' quarrel caused the engagement to be broken. Within a short time after the death of his first wife, Dr. Jenkins began a correspondence with Miss Gray, which finally resulted in the marriage. Rev. Dr. J. S. Lucas performed the ceremony.

NEW WAYS OF GROWING THIN.

Mme. Lina Cavalieri, the most famous living beauty, tells you and answers more beauty questions in

SUNDAY'S AMERICAN.

W. L. DOUGLAS SHOES

$3 $3.50 $4 & $5

For MEN, WOMEN and BOYS

THE STANDARD OF QUALITY FOR OVER 30 YEARS

WEAR W. L. DOUGLAS SHOES

You can save money because they are more economical and satisfactory in style, fit and wear than any other makes. W. L. Douglas name and price stamped on the bottom guarantees full value and protects the wearer against high prices and inferior shoes. Insist upon having the genuine W. L. Douglas shoes. Take no substitute.

If your dealer cannot supply W. L. Douglas shoes, write W. L. Douglas, Brockton, Mass., for catalog. Shoes sent everywhere delivery charges prepaid.

CALL AT W. L. DOUGLAS STORES IN BOSTON:
635 Washington Street, 291 Washington Street, 150 Hanover Street,
115-117 Summer Street, cor. Lincoln. 82 Court Street, cor. Howard.

S. H. HARRISON COMPANY

666-672 Washington Street COR. BEACH STREET OPP. GAIETY THEATRE

The Most Wonderful Suit in the United States

The Only Hand-Tailored Garments in the Universe Selling at $12.50

5 Models | 100 Patterns | 10,000 Suits | Including Blue Serges | Fancy Worsteds | Scotch Tweeds

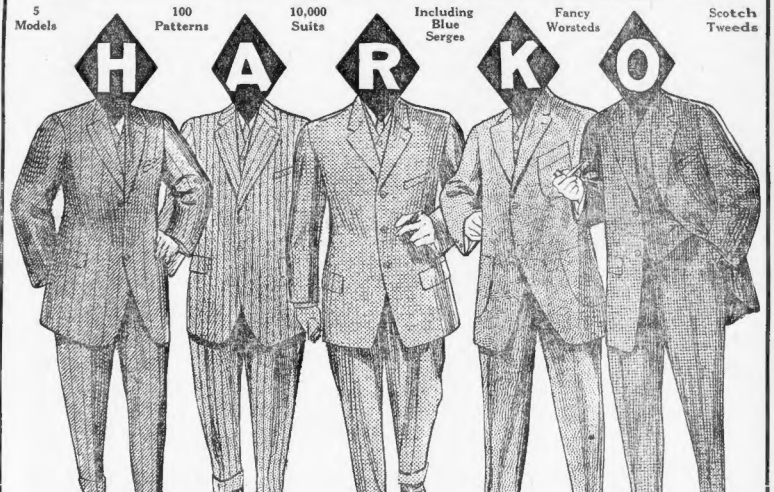

Model 1 — Conservative, form-fitting, normal lapel; blue worsteds, violet, red and gray stripes.

Model 2 — Modified American model, broad lapel, silk mixed worsteds, colored stripes.

Model 3 — Smart three-button model, English lapel; Oswego blue serges and black thibet.

Model 4 — Jaunty patch pocket, two-button, English shoulder, soft gray cheviots.

Model 5 — American model, full of fashion, very dressy, fancy worsteds.

HARKO SUITS

OUR GUARANTEE! With Every HARKO Suit

The Harko Suit is guaranteed to wear one year. Any break in linings, workmanship or material if returned to us within one year will be replaced by another suit without cost.

S. H. HARRISON CO.

are made from very finest all wool and worsted fabrics. STRICTLY HAND-TAILORED. They represent all the new creations for spring, including the Royal Ascot Blue Serge. Every suit lined with pure dye silk serge, silk back to vest. THE HARKO SUIT has all the earmarks of the classy merchant tailor and could not be duplicated for less than $25 to $30.....

NOW ON EXHIBITION IN OUR 16 LARGE SHOW WINDOWS

12.50

OUR ENTIRE SPRING STOCK

Is now complete, and includes all the famous makes of high class Men's Suits and Overcoats at prices ranging from

$9.75 to $30

Spring Overcoats, black unfinished Worsteds and Oxford Vicunas, silk lined to edge.... $9.75

DRESS YOUR BOY FOR EASTER AT HARRISON'S

$3.00 Russian and Sailor Suits, 3 to 10 years 1.45

$3.50 Knicker Suits, ages 8 to 17 years ..... 1.95 All-Wool Goods

$5.00 Knicker Suits, blue serge and very fine black worsted, 8 to 17 years 2.75

$6.00 and $7.00 very fine Worsted and Silk Mixed Effects, in Knicker Suits 3.75

Hermit's Bride on "Furlough"

Mrs. Otto Returns to Boston

"Art and Canyons Won't Mix," Explains Husband, Who Stays in Wilds.

Following a marriage in the canyons of Colorado, Mrs. Beatrice Farnham Otto, formerly an artist in this city, is back in Boston on what her hermit husband calls "a matrimonial furlough."

The furlough is to last five years. After that, a decision will be reached whether Mrs. Otto will return to her husband, and his canyons, mountains and burros, or get a divorce.

"My wife has gone back to her studio," said Otto, according to a dispatch from Grand Junction, Col., "and I am going to remain on the trail with my burros." Otto is superintendent of the Colorado National Park.

Preacher Wouldn't Climb.

The marriage of Miss Farnham and Superintendent Otto took place July 4 last year and originally was to be at the top of the great Independence Monument, a gigantic spur of rock that rises 548 feet in the air in the centre of Monument Canyon. Two weeks before the wedding Otto did it, worked his way up to the top of the natural monument, driving spikes into the sandstone so his bride and the minister might gain the crest.

When the wedding day arrived the minister refused to risk his life in making the climb, and the marriage took place at the foot of the rock.

The pair settled down to housekeeping and to the enjoyment of the "perfect life." "It didn't last week out," said Otto, "so we determined that we should both go on a furlough. Neither of us believes in divorce, but at the same time we believe that men and women should not attempt to live together unless bound by the 'fetters of love.' My life was in the hills and the canyons. Hers was wrapped up in art. Art and canyons won't mix well, so she

MRS. FARNHAM-OTTO.

determined to take a furlough. It will last five years.

May Seek Divorce.

"Then, if either of us cares to, we will apply for a divorce. If a man wants to make a woman happy, he must allow her to be absolutely free. It was the freedom of the studio and artistic life that appealed to her rather than the free life of the ranges. So she returned to Boston and I am going to stay with my work on the trail."

Otto is one of the well-known characters of the West. Some years ago he discovered a remarkable collection of fantastic rock formations and canyons west of Grand Junction, and after a period of hard work had the National Government take this district over as a national park.

This was done last Summer and named the Colorado National Monument Park. Otto was appointed its first superintendent. Throughout the park which comprises 13,000 acres, he has constructed a remarkable series of trails opening up its wonders to the tourists. He lives in a cabin, sheltered by a clump of pinon pines, with no companions save his two ponies and seven pack burros, which have tracked the West with him from British Columbia to the Mexican line. He has considerable education and frequently contributes to the newspapers and magazines.

"I am going to put a band of black about the neck of each of my burros," said Otto, "but in four days I will burn the ribbons and scatter the ashes. Then Beatrice Farnam will have passed out of my life."

Honest Statement of Well Known Citizen

An advertisement of Dr. Kilmer's Swamp-Root, which I saw in the St. Albans Messenger some time ago, induced me to give your remedy a fair trial. I was then suffering from terrible pains in the small of my back. The pain was usually greatest during the morning, and often when I attempted to arise from my bed to go to work, I found I could not do so without the assistance of some member of my family. I am very grateful for the good your great remedy has done for me.

I thought I would have to use much more Swamp-Root than I did, in order to get well, but am absolutely cured of my kidney trouble and now without the slightest pain, after using only seven bottles. Was cured about six months ago, and though I do heavy work in the shop where I have been employed for the past forty-four years, have had no recurrence of the trouble or pain in the slightest degree.

I am truly thankful for this, and while now an old man, I again feel the strength of my youth, thanks to Dr. Kilmer's Swamp-Root. Many others also use it to as good advantage as I have.

Very truly yours,
JOHN FRAZIER.
40 Edward St., St. Albans, Vt.

State of Vermont } ss.
Franklin County }

At the city of St. Albans in said county, on this the 20th day of July, personally before a Notary Public, within and for said county, John Frazier, whose mark I hereby witness with W. E. Powers well known to me as a reputable citizen of this community for the past thirty years and fully entitled to credit and made oath that the foregoing affidavit by him signed is true and correct.

JOHN G. KEENAN,
Notary Public.

Letter to Dr. Kilmer & Co., Binghamton, N. Y.

Prove What Swamp-Root Will Do For You

Send to Dr. Kilmer & Co., Binghamton, N. Y., for a sample bottle. It will convince anyone. You will also receive a booklet of valuable information, telling all about the kidneys and bladder. When writing, be sure and mention the Boston Daily American. Regular fifty-cent and one-dollar size bottles for sale at all drug stores.

$300 A YEAR FOR PET PONY IN WILL OF HIS MISTRESS

NEW YORK, April 5.—"Sunny Jim," the pet chestnut pony of Charlotte Pearsall Walker, who died recently, need have no fear for the future, for the will of his mistress just filed provides him with an annuity of $300.

The petition accompanying the will states that the real and personal property are in excess of $10,000 each, and besides "Sunny Jim," an old servant of the deceased, Lizzie Brown, is remembered with an annuity of $500.

The testator leaves the residue of the estate to Earle Campbell Douglas of this city, who, however, renounces the bequest. A brother of Mrs. Walker, Paul Spofford, of Washington, is also remembered in the will.

"Frilly-Lilly," a Bran'-New Girly-Girl Feature.

She's the limit. Perhyn Stanlawa, the famous American illustrator, draws her. Carolyn Wells, the wittiest American satirist, interprets her. The best social cartoon color page you have ever seen, exclusively in Sunday's AMERICAN.

POSTPONES INQUEST.

NEW YORK, April 5.—At the request of the victim's mother, the inquest into the death of Mrs. Kathlene Leslie Lortllard, who killed herself in the Holland House here a few days ago, was postponed until tomorrow.

GIRLS' SCHOOL HEAD IS SUED

Mrs. J. F. Sheldon, prominent Back Bay society woman, residing at the Hotel Somerset, has sued Miss Mary Lane McClintock, who conducts one of the most exclusive girls' schools in Boston at No. 4 Arlington street, for $20,000 damages for alleged slander and defamation of character, as a result of the latter's refusal to re-admit Misses Luella and Francella Sheldon to the school, and the reason which Miss McClintock gave for her act.

In the school are the daughters of the Back Bay's most select families, while Mrs. Sheldon is a leader in society circles. For this reason, and because of the nature of the charges, the suit today attracted wide discussion.

In the papers filed in the case, Mrs. Sheldon declares that Miss McClintock accused her of excessive use of intoxicants. The formal statement is:

"The defendant falsely and maliciously accused the plaintiff of the crime and misdemeanor punishable by law, that she, the plaintiff, indulged in the excessive and voluntary use of intoxicating liquor until she became drunk; that her house was not a proper place for a self-respecting person to visit or a proper atmosphere for the rearing of her daughters."

It is claimed further by Mrs. Sheldon that, as a result of the defendant's allegations, she has suffered great mental disturbance through the refusal of people to have social intercourse with her. She declares that many of her friends have refrained from extending hospitality to her as the result of the alleged charges made by Miss McClintock.

At the school, which has accommodations for but thirty-five pupils, Miss McClintock denied all allegations of slander contained in the suit. She refused to make other than a limited explanation of the causes which led up to the filing of the libel.

"The Sheldon girls were in my school for three years," said Miss McClintock. "Last Fall, for various reasons, I refused to allow them to come back. I am very fond of both girls, but I did not deem it advisable to allow them to re-enter.

"I had some conversation with Mr. and Mrs. Sheldon in regard to the matter and it was through those talks, I suppose, that this trouble has arisen.

"This was as far as Miss McClintock's explanation went. Her attorney, Roger H. Hull, said that Miss McClintock had made no reference whatever to the use of intoxicants by Mrs. Sheldon and that the only allusion to the Sheldon home was that she did not believe the atmosphere conducive to study.

"When Miss McClintock refused to allow the Sheldon girls to re-enter school last year," the attorney said, "Mr. and Mrs. Sheldon both called and asked for explanations. These Miss McClintock was reluctant to give, but as they insisted, she explained to them that she believed their home life did not afford them a sufficient amount of study to permit of the girls remaining in the school.

"Anything stated by Miss McClintock was said in her duty as a teacher and through duty to those to whom she owed explanations for any action which she might take. And any such statements were for the protection of her other pupils. Everything, I repeat, was said through a sense of duty and without malice."

According to Mr. Hull suit was begun originally through a guardian of the two girls, who was alleged at first that Miss McClintock had slandered them. When this was proved to be untrue the suit was filed by Mrs. Sheldon.

Both Sheldon, who is a broker, and Mrs. Sheldon are out of town. Sheldon is in Philadelphia. Mrs. Sheldon is in Baltimore. Her attorney refused to make any statement.

Solid 14 and 18k. Gold
Wedding Rings
$3 TO $12

All Widths, Shapes and Sizes, including the new Tiffany style. We sell more Wedding Rings than any store in New England.

Established 1839

The E. B. Horn Co.
429 Washington St.

Jordan Marsh Company
Great Basement Store
The Best Ventilated Basement Store In Boston
A Store Within a Store for the Sale of the Less Expensive Lines of Goods

Men! This Is the Very Last Call to Economize on That New
Apparel for Easter!
Men's & Young Men's 12.00 & 15.00 Spring Suits

9.50

A good variety of stylish suits, cut in the latest models, made in first class shape and in desirable patterns. Including the new plain soft grays, browns, plain and fancy blues and fancy mixtures. All sizes for men and young men.

(Regular lines of Men's Suits 6.75 to 16.75)

Jordan Marsh Co's Guaranteed $15 Suit For Men and Young Men—These suits are guaranteed positively all wool. If for any reason they do not prove satisfactory we will replace them for new, and no questions asked. They include splendid colorings in worsteds, cassimeres and serges. (In stouts, longs and regulars.) Sizes 32 to 46.

Every Suit Bears Label of This Guarantee.

Men's $12 to $15 Gabardine Rain Coats—These coats are subject to *very slight* imperfections. You should secure one at this most exceptional low price as they are very desirable. All sizes. **6.95**

Men's $20 New Silk Lined Dressy Spring Coats —Silk lined all through clear to the edge, sleeves and all. All wool vicuna thibets in black and oxfords. Excellent fitting garments. Boston Best top coat value. Sizes 34 to 44..... **13.75**

Men's $12 New Silk to the edge Spring Coats —The body of these coats is lined with venetian, sleeves with satin. Perfect fitting models in black cheviots. Sizes 34 to 44..... **9.25**

3.00 Derbies
1.85
Another purchase which includes all this season's style and big variety of shapes; just a countermanded order from a prominent manufacturer—therefore—big bargains.

2.00 Cloth Hats
1.45
A goodly assortment of soft hats for Spring wear—all the newest shapes and styles in light weight materials.

1.00 Golf Caps in Various Shapes - - 65c
Regular Lines from 95c to 2.00

Our Prices on Knit Underwear and Hosiery Are Unequaled for Lowness. See for Yourself!

Men's 50c Thread Silk Hose with lisle tops, heels and toes, black and colors..... **25c**

Men's 25c and 50c Lisle and Cotton Hose—plain and fancy colorings, spliced heels and toes (3 for 50)..... **17c**
Regular Lines from 12½c to 50c

Men's 25c Mercerized Hose—Black and colors, double heels and toes; seconds..... **12½c**

Men's 1.00 Mercerized and Lisle Shirts and Drawers—Long and short sleeve shirts, ankle drawers..... **49c**

Men's 1.00 Union Suits—Jersey fitting, spring weight, white and ecru, short sleeves, ample length; seconds..... **59c**
Regular Lines from 19c to 98c

Remarkable Values in New Oxfords!
Men's Spring Oxfords

Very stylish gun metal, patent colt and Russia calf oxfords, made on the new spring lasts; all Goodyear welts **2.95**
Regular Lines of Men's Shoes from 2.50 to 2.95.

3 Specials in Men's Easter Furnishings!

Men's $1.25 Cape or Suede Gloves, now offered at only ..... **.98c**

Men's Selected 50c Easter Neckwear, open end effects ..... **.25c**
Regular lines from 50c to $4.00

Men's 50c Pure Silk Knitted Scarfs, now selling at only..... **each 42c**

Easter Offerings from Our Boys' Department!

5.00 Blue Serge Double-Breasted Suit, all wool, pants lined, sizes 9 to 17 years..... **3.98**

4.00 Norfolk Suit, in gray mixture wool, suit sizes 7 to 11 years..... **3.25**

6.00 All Wool Brown Double-Breasted Suit, pants all lined, sizes 10 to 16 years old **4.50**

4.00 Double-Breasted Suit, with 2 pants, knicker style, some Norfolk with them, sizes 7 to 17 years **3.25**
Regular Lines from 25c to 7.49

Boys' 75c Fancy Shirts, neck band, light and dark patterns; cheviots and percales; sizes 12½ to 14 . **65c**

Boys' 25c Knitted Ties, in assorted colors **19c**

Boys' $1.00 New Spring Felt Hats, in a varied assortment of patterns, all sizes **85c**

Is Your Skin a Source of Embarrassment to You?

A bad complexion, blotches, pimples and eruptions on the face can only be removed by purifying and enriching the blood. Perhaps you have tried many so-called "Cures" and have become discouraged. Don't give up hope.

Dr. Pierce's Golden Medical Discovery

IS RECOMMENDED IN YOUR CASE

That which it has accomplished for others it can surely accomplish for you. More than forty years of experience has proven its superior worth as a blood-purifier and invigorating tonic for the cure of stomach disorders and all liver ills. It builds up the run-down system as no other tonic can. There is *no alcohol* in it. The active medicinal principles of native roots, such as golden seal and queen's root, stone root and mandrake root, bloodroot and black cherry bark, are extracted and preserved by the use of chemically pure, triple-refined glycerine.

The "Golden Medical Discovery" makes rich, pure blood, and so invigorates and regulates the stomach, liver and bowels and, through them, the whole system. Thus all skin affections, blotches, pimples and eruptions, as well as scrofulous swellings and old open running sores or ulcers, are cured and healed.

In treating old running sores or ulcers, it is well, to insure their healing, to apply to them Dr. Pierce's All-Healing Salve. If your druggist doesn't happen to have this Salve in stock, send fifty cents in postage stamps to Dr. R. V. Pierce, Invalids' Hotel and Surgical Institute, Buffalo, N. Y., and a large box of the "All-Healing Salve" will reach you by return post.

Send to Dr. R. V. Pierce at Buffalo, N. Y., for free booklet which quotes extracts from well-recognized medical authorities such as Drs. Bartholow, King, Scudder, Coe, Ellingwood and a host of others, showing that these roots can be depended upon for their curative action in all weak states of the stomach, accompanied by indigestion or dyspepsia, as well as in all bilious or liver complaints and in all "wasting diseases" where there is loss of flesh and gradual running down of the strength and system.

HITS SOLONS AS 'APPROACHABLE'

WASHINGTON, April 5.—Charging that nearly every Congressman and Senator was "approachable" while engaged in legislative work, Representative Clarke B. Randell of Texas, however, threw the House into a stir of indignation from which it has not yet subsided.

"I don't mean to say," he declared, "that nearly every member of this House can be bought or is subject to some influence, and what holds true of this House holds equally true of the Senate, so far as I know, with the hope that it may soon be relieved."

The Texas member was discussing his anti-lobbying bill. Judiciary Committee members say Federal employes from receiving any money from any corporation engaged in interstate commerce.

"We are not capable of being corruptly influenced, but the fact remains that they are subject to influence," he declared.

Representative Nye of Minnesota, Republican, said it would be better for the author of the bill, the House and the country if Mr. Randell would appeal from the committee to the House, "instead of reflecting indirectly on the membership of the House."

Mr. Randell protested that he meant no reflection on any one, and said that nothing he had said could be so construed.

Girl Tells How She Routed Robbers Yelled Into Phone and Fought Thug

Miss Mary Casey Was Injured in Struggle, but Protected Employer's Valuables in Store.

MISS MARY CASEY, WHO FOUGHT STORE BURGLARS

The police today gained their search for the two men who robbed the safe of E. H. Lansing, at No. 611 Washington street, basing their hunt on information given them by Miss Mary Casey of No. 12 Knowlton street, South Boston, the twenty-five-year-old girl cashier of the company, who wrenched her ankle and was badly bruised in a desperate attempt to prevent the robbery.

Miss Casey gave to a reporter the detailed story of her emotions during the brief struggle, when she turned and saw one of the bandits at the safe, and her first anger, followed by a rush of womanly timidity, that nevertheless did not prevent her risking her life to save her employer's property.

Miss Casey was badly hurt and today was at her home attended by a physician and unable to move from a chair.

Here is her story of how a girl alone attacked two desperate men and put them to rout:

By MISS MARY CASEY.

It was sitting at my desk in the office, busy over the cashbook. It was a rush time of the day, and Mr. Lansing was away. A few minutes before I had taken some cash from the safe and the door still swung open. There was only about $5 in money there, but there were valuable papers.

Two men came in. I have given their description as well as I could to the police. They were just average looking men, and I suspected nothing when one said they had an appointment with Mr. Lansing.

I told them to wait a few minutes, and he would probably return. Then I continued my work, paying no more attention to them.

After a few minutes, Mr. Lansing happened to call up. From what I said, they guessed to whom I was talking, I suppose, for I heard a movement behind me, where they were sitting.

That wasn't surprising, either, and I told Mr. Lansing that the men were waiting for him. Then, just as he said that he had no such appointment, I heard a sound at the safe. I turned quickly, still holding the telephone, and saw one of the men just drawing out the cash drawer.

There wasn't time to tell Mr. Lansing anything. I realized instantly that they were there for no good. So I just screamed into the receiver, so that Mr. Lansing would know that something was wrong, and rushed for the man at the safe.

The other fellow was standing near the door. As I started, he sprang at me.

I saw him coming, out of the corner of my eye, and tried to dodge, screaming so that others in the building would hear.

Fight With Robber.

But he caught me, and we grappled. I am pretty strong, and I held him for a minute. All the time, I could see the other man take the money from the safe. He didn't hunt for anything else, but sprang to the door and yelled to the man holding me: "Come on!"

I held on harder than ever, and screamed again, but he was too big for me. He drew back and hit me, then got a grip of my shoulders, and the next thing I went spinning across the room, felt a horrible pain in my ankle and dropped to the floor.

The pain was so great that I just fainted. The men escaped, but I hope they catch them.

Would I do the same again? Perhaps not, if I had time to think. But you see, I didn't have time to think, at first. When I turned and saw the man at the safe, it was purely instinct to jump at him. When the other man sprang at me, I was scared to death, I thought of all sorts of terrible things he might do, but in the minute before he caught my arm.

The shock and the fight have made me pretty nervous. But I guess I'd do the same thing again under the same circumstances.

GAINS BY CLARK IN WISCONSIN

MILWAUKEE, Wis., April 5.—"Another day proves that the Wilson claims of a great victory of the State are only bluff," declared Charles H. Weisse, the Clark campaign manager, after two days' diligent work checking up the returns coming in here.

"Today's returns only emphasize the extent of our victory," he continued.

"In the face of the pouring of Eastern money into the State, we have the second district by a big margin; the sixth, according to new figures received today, has gone to Clark instead of Wilson, as at first supposed; and we have the eighth and ninth now, which we had only claimed before. And we have the four Clark delegates in Milwaukee.

"Our present prediction is that of the twenty-six delegates in the State, we have elected fourteen. The Wilson total will only be about 10,000 more than the vote for Clark, so the much-boasted Wilson outburst in this State is not much better than a bursting bubble."

Milady's Toilet Table

By Mme. D'MILLE

A simple home treatment that keeps the hair fine, clean, fluffy and glossy is dry shampooing once or twice a month with cheese. To prepare the powder, put a cupful of cornmeal or four ounces of powdered orris root in a fruit jar and mix with it a small original package of thereon. Sprinkle a little on the head and brush it out thoroughly, and it will take all dirt, dandruff and excess oil with it.

A luxurious everyday toilet necessity of the choicest materials can be made at home at little cost by simply dissolving an original package of mayatone in a half-pint witch hazel. Cover the face, neck and arms with this solution, and its purity, fineness and velvety softness will prove desirable and refreshing to the most sensitive skin. It beautifies without that "powdered" appearance—and "holds" as no powder does.

A splendid remedy for sores, skin eruptions, pimples, eczema and similar beauty destroyers is Mother's Salve. It heals cuts, burns and scalds without leaving a scar, and is recommended for obstinate sores. It is antiseptic as well as healing and tends to prevent blood poisoning.

Probably nothing is more humiliating to a woman than hairs on her face. However, these can be quickly removed by applying delatone paste. Mix enough powdered delatone with water to cover the hairs; leave on for two minutes, then wipe off, wash the skin, and the hairs will be gone.

FRANCE TO CHANGE AMBASSADORS HERE

PARIS, April 5.—The Figaro says it understands that M. Geoffray, the Ambassador at Madrid, will be transferred to Vienna; that M. Jusserand will leave Washington and take charge of the Embassy at Madrid, and that M. Klobukowski, the Minister at Brussels, will be promoted and sent to the French Embassy at Washington.

NEW WAYS OF GROWING THIN.

Miss. Lina Cavalieri, the most famous living beauty, tells you and answers more beauty questions in

SUNDAY'S AMERICAN.

GIRL DRESSES AND WORKS AS A MAN

LONDON, April 5.—The story of how Adelaide Dallamore, a girl of twenty-three years, had dressed as a man and lived with another girl as her husband, while earning a living for both as a plumber, came out in the Police Court here, when the girl was brought in on a charge of disorderly conduct as a man.

Miss Dallamore for some time has earned a good living working at plumbing. On promising to dress in a woman's costume in the future, the Court bound the girl over.

A Want Ad. often leads to fortune.

EGGS Per Doz. 25c
STRICTLY FRESH LAID EASTER EGGS

Butter 34c lb
PRICE CUT. FINEST FRESH CREAMERY

Flour "Golden Rose" Brand. Best Pastry Flour $4.69 Bag 84c

60c Teas 29c
"Golden Rose." 60c at other stores. Oolong, English Break. or Mixed

45c Coffee 29c
"Pride of Aden." A rich blend of Mocha and Java Type. 40c value

Easter Hams, Lb. 15c
"Armour's" Lean Sugar Cured Skinned Hams 16-18 lb. Av.

Bacon Fancy Sugar Cured Lb. 14½c

MACARONI, Pkg. 7½c
Choice Macaroni or Spaghetti, Imported Style, "Golden Rose" Brand. Dozen 65c

Evap. Milk "PEER-LESS" Lg. Can 7½c
Campbell's Soups ALL Kinds Can 8c
Cream of Wheat, Pkg. 12½c
Soap "Sunny Monday," 6 Cts Whenever Free Bars 25c
Buckwheat HECKER'S Self-Raising Pkg. 9c
Corn Choice Quality, Tender, Mellow Can 8c

RYE, PORT BOTH FOR 99c
Combination Costs $2 at Other Stores

Banquet Rye Old Private Stock. Full Flavored. Qt. 1.00
Port or Sherry "Santa Teresa." Our 75c Specials. Price 35c
2 Bots. Special for 99c! 1.35

Whisky "Master" Pure 51.51 Vatted Qt. 75c
Hunter Rye Original Bottling 90c
Gin Gordon Dry. Bot. 87c
Rum ESTATE'S SPECIAL OLD DOMESTIC Qt. 73c
Wines Pure California Sherry or Port. Gals. 25c
Duff Gordon Sherry 69c

Ginter Co
163 Summer ★ Elm & Union
495 Washington ★ 16 Canal
The Specialty Shop Inc., Agents 122 Tremont

EASTER PLUMES and FEATHERS

We are doing the greatest business of our long career—this week. In order that you may not be disappointed for Easter, we earnestly advise selection of Ostrich Feathers or Willow Plumes at once.

We have the largest and finest display in New England.

OSTRICH AND WILLOW PLUMES

Each and every feather is of glossy male stock; wide, hard fibres, French curl.

REMEMBER, we manufacture all our willows and guarantee every plume to be hand-knotted and the best that money can buy.

We are quoting only a few of the many hundred values. Act quickly, as many of the lots will go fast.

The following low prices cannot be duplicated by any other store in Boston, for goods of equal quality:

	Value.	Now.
Lot 1—Hand Knotted Willows, 20 in. long	$ 8.00	$ 3.89
Lot 2—Hand Knotted Willows, 22 in. long	11.00	5.89
Lot 3—Hand Knotted Willows, 25 in. long	17.00	8.98
Lot 4—Hand Knotted Willows, 26 in. long	24.00	11.98
Lot 5—French Curled Ostrich Feathers, 16 in. long	$ 4.00	$1.89
Lot 6—French Curl. Os. Feath., 17 in. long, ex. wide	6.00	2.89
Lot 7—French Curl. Os. Feath., 19 in. long, ex. wide	12.00	5.89

Repair Work—Bring in your old feathers and make them over into handsome willows

Mail Orders Mail us the amount of purchase. We will refund it if unsatisfactory. C. O. D.'s shipped with privilege of examination. We pay all express charges.

Branch: 143 Westminster Street Providence, R. I.

CROWN FEATHER CO., DEPT. C
611 WASHINGTON STREET
Tel 1493-M Ox. Take Elevator. Opposite Slegel's

Open This Evening and Late Saturday Evening

$12

LAST CALL!

Every Remaining Hilton Suit and Overcoat of Fall and Winter, Without Reserve, $12.00

Values Up to $40!

The last day of the final sale approaches. The quantities are so limited and reductions so liberal that we doubt very much whether a single garment will be left when tomorrow's business is over. But take it from us that you cannot afford to forego the many splendid opportunities in this final offering.

Spring Styles Ready!

We are now exhibiting a full line of Spring models in Suits and Overcoats. They are exquisitely tailored and finished and have life and vigor in their lines that you will see in no others. Let us show you these latest productions of our tailories.

$12.50 to $40

The SUITS in this sale are for the most part MEDIUM WEIGHTS left over from late Fall. The trifling differences in cut between these and the new Spring styles should make these suits especially desirable for Spring wear to many who are not sticklers on things strictly new. They are just right in weight, cut, color and pattern. The entire residue of our Fall and Winter Suits and Overcoats is embraced in this sweeping clearance at ONE PRICE —TWELVE DOLLARS. They were regularly $18, $20, $22.50, $25, $28, $30, $35 and $40.

Alterations, when necessary, Charged for at cost

THE HILTON CO.

Corner WASHINGTON ST. and TEMPLE PLACE BLAKE BUILDING

Stores Also in New York, Brooklyn, Newark and Philadelphia

OPEN SATURDAY EVENING TILL 10:30

SATURDAY IS CHILDREN'S DAY
DOUBLE LEGAL STAMPS FORENOONS

GILCHRIST CO
Washington and Winter Streets

GETTING the Easter Suit Delivered on time is mighty important to the Miss who has waited until now to buy her Spring outfit.

A special feature of the suits told of here is that few, if any, alterations are required —because they are specifically designed to fit Girls', Juniors' and Misses' figures.

Delivery Guaranteed on these Suits in Time for Easter Wear

Materials include mannish serges, whipcords and mixtures and mannish weaves in newest shades in every wanted style.

Every Model especially designed for Misses' figures, worth $18.50 week-end sale price 15.00

THISTLE SHOES for the Little Folks

Between now and Easter thousands of little girls and boys will be fitted out with new shoes. Thistle Shoes not only present the style and smartness required in Easter footwear, but they combine quality and helpful price savings as well.

Children's Sizes to 11 in patents, gun metal calf, tan calf, vici or white buck leathers. Priced from 1.29 to 2.00

Misses' and Growing Girls' Sizes, 11½ to 5. Priced from 1.79 to 3.00

Little Boys' Sizes, 9 to 13½, in tan calf, patent or gun metal leathers. At 2.25

Larger Boys' Sizes, 1 to 6, 7 or 8, either shoes or oxford ties. Prices 2.50 and 3.00 according to sizes.

B to E Widths in All Sizes.

Third Floor

BEAUTIFUL Waist Styles at most moderate prices—Two of the four styles are pictured at left of group, made from white lawn, with high neck, three-quarter sleeves, tucked back, entire front composed of fine lace insertion, tuck and panels of fine embroidery. Regular price 98c. At 69c

Voile Waists—With high neck and three-quarter sleeves, yoke of baby Irish insertion, pin tucks on shoulder, clusters of tucks, lace insertion and button trimming down front. Regular price $2.98. At 1.98

Voile and Lingerie Waists—In white, high neck, three-quarter sleeves, button back, front trimmed with baby Irish lace insertion and medallions, forming a V yoke, side frill of material, edged with Irish lace. Regular price $3.98. At 2.98

Fourth Floor

YOUR little girl and her Easter Coat—Its selection is important—The style we picture here is made with 5 boxed effect, large sailor collars and cuffs of heavy bengaline and moire silk, fastened in front with heavy silk loops and jeweled buttons; colors navy, golden brown and mixtures; Venetian linings; sizes 6 to 14 years. Regular value $7.50, at 5.00

Girls' Coats—Of high quality serges and mixtures, all the newest and most exclusive effects; sizes 6 to 14 years; and $10.00 value. At 7.50

Girls' Coats—Of navy blue storm serges, ¾ length, tucked sleeve, collar of silk material, sizes 6 to 14 years; value $5.00. At 3.98

Children's Easter Hats and Bonnets—Every imported style Miss and Junior; latest effects adorned with pretty trimmed with ribbon and flowers; reg. price $1.50. At 98c

Children's White Dresses—Pretty French styles, of embroidered flouncings, handsomely finished with insertions, beading and silk lace; sizes 2 to 6 years; regular price $2.98. At 1.98

Children's Spring Coats—A most complete array of all the newest novelties in light mixtures and popular navy blue serges; sizes 2 to 6 years. Special values at 3.98

HOW proud you are of your boy is reflected in how carefully you dress him. Our Bonnie Laddie Suits for boys present every requisite a careful parent can require. They are made from dependable all-wool serges, Scotch cheviots and cassimeres, in all the new and staple colorings; styles include double-breasted with knickerbocker pants, Norfolk, sailor or Russian styles, from 3 to 18 years. Equal to the average $6.50 suit. At 4.95

Boys' Suits and Reefers—Suits in sizes 3 to 17 years, of all-wool serges and fancy cassimeres, new spring styles; reefers in serges, fancy coverts and cheviots, sizes 3 to 10 years. They are worth $5.00 each. At 3.98

GOV. FOSS WITHDRAWS NAME FROM THE BALLOT

Governor Foss declines to be a candidate for an expression of preference by the Democratic voters of the State as to their choice of a nominee for President.

In letters to the Secretary of State and the chairman of the Democratic State Committee, Governor Foss not only formally withdraws his name from the primary ballot, but asks that all candidates for delegates pledged in his behalf consider themselves released.

Speaker Champ Clark and Governor Wilson of New Jersey will contest in the primaries of April 30 for an expression of opinion from the Democratic voters of the State.

The decision of the Governor to withdraw his name was reached after a conference with close political friends and advisers.

His withdrawal does not mean that he ceases to be a factor in the Baltimore convention. The Massachusetts delegates to be elected to the Democratic convention are to be free and unrestricted.

Three Weeks to Primaries.

The expression of preference by Massachusetts Democrats between Speaker Clark and Governor Wilson will have deep significance when the Democratic delegates meet in Baltimore on June 25.

In three weeks that now precede the State primaries, a Clark-Wilson contest will be conducted the State over. With Governor Foss releasing all the delegates-at-large pledged in his behalf, contests loom up all over the State for at-large delegates. Out of the field of fourteen candidates only eight can be chosen. Some of the candidates for delegates-at-large are avowedly Clark adherents, and were so before Governor Foss decided to take his name from the preferential ballot.

Letter of Withdrawal.

Governor Foss' formal letter of withdrawal, addressed to secretary of State Langtry, was as follows:

Albert P. Langtry, Secretary of State, Boston, Massachusetts:

My Dear Mr. Langtry—I hereby withdraw my name from nomination, in connection with the forthcoming presidential preference primary, and this notice to such effect is now forwarded to you under the provisions of Section 9, Chapter 550 of the Acts of 1911.

Very truly yours,

EUGENE N. FOSS.

The Governor's letter to Chairman Riley of the Democratic State Committee was:

Letter to Riley.

Boston, Mass., April 4, 1912.

Thomas P. Riley, chairman Democratic State Committee, Boston, Mass.:

My Dear Mr. Riley—I regret to learn that representatives of one or more of the avowed candidates for the presidency are in Boston today for the purpose of withdrawing their names from the ballot for the presidential preference primary in Massachusetts. It is reported that they are taking this step out of courtesy to me.

Please communicate with these representatives, if possible, and urge them to permit the names of their candidates to remain upon the ballot.

I deeply appreciate the courtesy indicated by such intended withdrawal; but, if only one name appears on the ballot, then there will be no chance for a popular expression of preference, and I cannot consent to such an arrangement, whereby the purpose of the preferential primary, which I advocated in my inaugural, would be defeated, and the people deprived of their newly acquired right.

As you know, my name has been entered upon the ballot by the Democratic State Committee, as an act of loyalty to myself as the party leader in this State. If I were to permit it to remain there, causing other names to be withdrawn, the purpose of the primary itself would be defeated.

In my judgment, my election to Congress in the Fourteenth District and two successive elections to the Governorship of Massachusetts on a platform of tariff revision and reciprocity, constitute a sufficient indication as to the sentiment of this State on these important issues. The appearance of my name upon the presidential preference ballot in accord with the old idea of voting for so-called "favorite sons" would not help the cause of these issues in the least, as they are already the dominant issues of our national party; but would only diminish the effectiveness of the new primary law.

Hence I have written to the Secretary of State today, directing that my name be taken off the ballot, and shall request such delegates as have been pledged to me to consider themselves entirely unpledged.

Very truly yours,

EUGENE N. FOSS.

The withdrawal of Governor Foss opens up several questions for the Ballot Law Commission to decide. There is no question of the Governor's right to withdraw his name as a presidential candidate. In the cases of the delegates placed in nomination, there is a question whether the application "Pledged to Eugene N. Foss," which appears on the nomination papers, can be changed without the consent of the signers of the papers. To have all the papers resigned is impossible, as all papers must be filed by 5 o'clock today with the Secretary of State.

The Ballot Law Commissioners today are endeavoring to agree as to just how far the Governor's desire to have himself eliminated as a candidate and his pledged delegates also can be met and the law complied with.

The decision of Governor Foss came unexpectedly and is being the political sensation of the State as well as being of keen interest in Washington.

Congressman James M. Curley will open next week a vigorous campaign in Massachusetts for Speaker Clark.

ROOSEVELT'S "REAL ISSUE" IS FUTURE OF THE COUNTRY

PARKERSBURG, W. Va., April 5.—The autonomement of the "real issue" of the campaign was the feature of Colonel Roosevelt's tour of West Virginia and vicinity. The Colonel expresses the issue thus:

"Hereafter during my campaign," he said, "I expect to emphasize the argument which I used in my speech in Louisville, that the outcome of the present campaign will be of vital importance in shaping the course of events of the nation in the future.

"I believe that I stated the issues more precisely than I have done before," said Colonel Roosevelt, "when I stated that unless this country is a pretty good place for all of us it will not be a good place for any of us. That is the important point I am trying to bring out in this campaign. This and not the personal fortunes of any one man is the real issue."

Striking hard at his political opponents here, Colonel Roosevelt charged them with using unfair methods in an effort to defeat him at the convention soon to be held in this city.

The Colonel appealed to the people to do all that lay within their power to make the convention one which would be a fair expression of the popular will.

Likens Roosevelt to Pilate.

WASHINGTON, April 5.—In giving notice to the Senate today that he would speak on ex-President Roosevelt's views on judicial reform, Senator Jones of Washington declared that "Pilate-like" down by the ex-President was in line with that followed by Pontius Pilate 1,900 years ago.

Roosevelt Club at Harvard.

At a meeting of the students in the trophy room of the Harvard Union today, speeches will be made in honor of Harvard's distinguished alumnus, ex-President Roosevelt, and an organization effected for his political support.

Roosevelt Men Here to Meet.

Plans have been completed for a "get together" meeting of all Roosevelt candidates for delegates and alternates in Massachusetts on Kinsley Hall, Ford building, tomorrow. Senator Dixon, national manager of the Roosevelt campaign, will speak, and so will Senator Poindexter of Pittsburg. There will be a luncheon. It will be the first in a series of heart-to-heart talks.

BABY ITCHED AND BURNED TERRIBLY

Face and Head Fairly Raw. Pinned in Blanket to Keep from Scratching. Mother Had to Rock Him All Night. "Cuticura" Cured Him.

71 Baker St., Patchogue, N. Y.—"Shortly after my little nephew was born, his eyes became swollen and inflamed, and then the inflammation spread all over his face and neck. The face and head were fairly raw. He would go to sleep, then water would pour out of his face. His suffering was so terrible that his mother never slept in bed for four months, as she had to lie on a couch alongside his cradle and rock him all night. His head was so bad that it always had to be wrapped in a silk handkerchief. He scratched his face until it bled. Every night his little head had to be pinned in a blanket so as to keep him from scratching. He had it for nine months. Every one who saw him said that he had the most loathsome face they had ever seen on a baby. One doctor said that the baby's face, neck and head itched and burned so terribly that if the baby could talk, he would wish himself dead.

"We used different ointments advertised to cure eczema, but with no relief. Then I wrote for samples of Cuticura Soap and Ointment and my sister after trying, found that they eased him, bought the Cuticura Remedies. The only relief he would get would be when his mother would wash him with Cuticura Soap and then apply the Cuticura Ointment. He stopped scratching, and when she had used three cakes of Cuticura Soap and four boxes of Cuticura Ointment, his face was healed. He is now a year old and has as pretty skin as any baby ever had. There is not a scar on his face anywhere, and he has a fine head of hair. Cuticura Soap and Ointment completely cured him." (Signed) Miss Lillie Valentine, Nov. 17, 1911.

Cuticura Soap and Ointment are sold throughout every where. Samples of each mailed free, with 32-p. book on skin, scalp, hair, Address, Dept. T, Boston. Tender-faced men should shave with Cuticura Soap shaving stick.

Fighting the Right Plague

Kill the Catarrh Germs and the White Plague Problem Is More Than Half Solved.

Consumption is caused by germs; so is Catarrh.

People who have catarrh are liable to become victims of dread consumption. The reason is very simple. Germs of consumption, no matter how vicious, can make little headway when the membrane of the nose, throat and bronchial tubes is in a healthy condition.

When, however, the membrane is raw, sore and inflamed because of catarrh and the ravages of devilish catarrh microbes, the germs of consumption can easily and quickly find a home to their liking and thus begin thousands of cases of consumption. It starts with a cough and ends in a coffin.

Get rid of catarrh, if you have it, and you can get rid of it if you will breathe HYOMEI, a soothing, healing antiseptic air that reaches the nose and throat and goes clear into the air cells of the lungs, where it destroys catarrh germs and cures catarrh.

Sprays, douches, snuffs, ointments and stomach dosing won't cure catarrh. You've got to get where the germs are before you can kill them, and HYOMEI gets there while all other treatments fail.

Delays only invite needless danger; get a HYOMEI outfit today at any good drug store for $1.00. If you already own a HYOMEI inhaler, you can get a bottle of HYOMEI for only 50 cents.

YOU SURE CAN'T PLAY 'EM IF YOU HAVEN'T GOT 'EM

—POSNER

A man needn't be a **poker player** or a **bridge whist** expert to know that "when you haven't got the cards you can't play 'em."

In business I have long observed the rule that "when I haven't got the goods I can't sell 'em." Therefore I have never advertised values that were not in the goods—never made statements that were open to question.

It surely makes me laugh when I see the efforts of other merchants in my line trying to **play cards** that **I hold.**

Get me on this point!

When I selected the **Stein-Bloch** garments for the leader in my clothing department, I had my choice of every **high-grade line in America.**

I accepted the **exclusive agency** in Boston of **Stein-Bloch** goods because they are the very highest attainment in **tailored clothes** for men that are produced **on earth, today.**

They carry **more style**—are built from **finer cloth**—are **tailored better** in every way—**fit better—wear better—look more class** and give **more real satisfaction** to the man who wears them than any brand of clothing **on the market.**

There is the reason why you should buy your next suit or overcoat at my store. It is the reason why I am **now selling** more strictly high grade clothes than **any other store in Boston**—because I sell this magnificent line of clothing at prices within the reach of everybody.

"You can't play 'em if you haven't got 'em," and I have **got 'em in every style—standard, snug fit, English soft roll, extreme, raglan, dress coats, evening clothes, Norfolks, oxfords, worsteds, serges, vicunas, finished or undressed worsteds, rough, smooth mixed, gray, brown, blue, smoke, mottled or black.**

Every suit strictly **1912 delivery**—nothing from last year's stock—and the **prices** as compared to the **values** much less than those of any **other clothier in New England.**

POSNER-STEIN-BLOCH PRICE SCHEDULE SUIT OR OVERCOAT

$18
$20
$22.50
$25
And Up to $40

POSNER'S SPECIAL CLOTHES

For the men and young men who feel that **$15 is about their limit** in a suit or overcoat, I have made a very **special effort.** I feel that they are entitled to as much style as the man paying higher prices, and with this idea in mind, I have contracted with a high grade tailor to build the very best clothes in America at this price.

They come in all the colors and models of the higher priced clothes and I guarantee them satisfactory in every way. They are worth every cent of $20 as gauged by other dealers' standard of value.

But I sell this great money-saving line of **Suits or Overcoats** at the popular price of **$15**

HATS

I sell the regular $3.00 style hats at **$2.35**
I sell the regular $4.00 style hats at **$3.00**
I sell the regular $5.00 style hats at **$4.00**

Nobody disputes these figures, not even the other hat dealers.

NECKWEAR

In neckwear this store is so far ahead of any other store in Boston that they have quit trying to catch up. 270 regular hand-made silk-knit Ties—the usual $2.50 to $3.00 styles. To close out the lot at **$1.35**
Regular $1.00 Ties **50c**
All other Ties on same basis.

GLOVES

A genuine **Russian Kassan Glove**—equal to any $2.00 offering in any store in Boston. Made in quantities especially for my trade **$1.45**
The standard $1.50 brands of Gloves sell here at **$1.15**

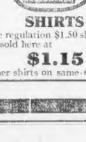

SHIRTS

The regulation $1.50 shirts, every style sold here at
$1.15
Other shirts on same schedule.

SATURDAY EVENINGS TILL 10:30

Posner's

THE MEN'S STORE SCHOOL STREET

COLLARS

I sell more collars than any ten men's stores in Boston. Guaranteed 4 ply linen—every style—
10c

For Results Advertise Your Wants in the Boston American

HILL SPEEDS TO SICK DAUGHTER

ST. PAUL, April 5.—James J. Hill, chairman of the Great Northern Railroad, is hurrying to his home here, where his youngest unmarried daughter, Miss Rachel Hill, and his son-in-law, George F. a Shade, vice-president of the Northern Pacific Railroad, are seriously ill with typhoid fever.

Dr. Herman Biltz of New York, a noted typhoid specialist, is at the home of Mr. Hill here endeavoring to save the lives of the sick ones.

James W. Hill, president of the Great Northern, is expected soon from California. Mrs. D. Hill and Miss Clara Hill have arrived from Jekell Island, Ga.

Miss Rachel Hill has been ill for ten days, but her condition did not become alarming until she took a turn for the worse last night.

Roosevelt's Face on Progressive Hen's Egg

COLUMBIA, Ct., April 5.—Since a hen owned by Charles Marshall of this place laid an egg with a picture of Colonel Roosevelt stamped on the shell, there has been a lot of speculation in poultry and scientific circles over the matter, and recently a scientist to whom the egg was sent has asked if he can get another of the same kind.

He does not believe the likeness of the Colonel was produced without some artificial assistance, but says that he and other scientists who have seen the egg were unable to discover even by long experiment how the picture was made. In their efforts they broke the egg.

Mr. Marshall says the egg was just as the hen laid it. She has laid others with pictures on the shells, but just now he cannot supply another.

T. R. Please write.

WAIT MESSAGE FROM DR. FUNK

NEW YORK, April 5.—Through the death of Dr. Isaac Kaufman Funk, in his home at Montclair, N. J., yesterday, members of the American Society for Psychical Research hope to obtain an authoritative communication from another world. Dr. Funk has made elaborate arrangements to establish communication with a living person on earth following his death, according to a statement he made after the death in Boston of Professor William James of the department of psychology at Harvard University.

Dr. James had arranged, it was understood, to attempt to communicate with the earth through the medium of his spirit or that of another, and Dr. James H. Hyslop, formerly professor of psychology at Columbia University, was designated as the person to whom he would send a message from beyond the grave.

Professor Hyslop has remained reticent concerning the matter, but it was believed in spiritual circles that he had received a message which he attributes as coming from Dr. James.

Following the Dr. James affair Dr. Funk said he had arranged to send messages from the next world after his death and had completed improved arrangements, using them on Dr. Hyslop's experience with Dr. James.

"We have determined on a certain code of signals which no one on earth knows but the person to whom I will communicate and myself," said Dr. Funk at the time. "If he receives one of these signals after my death he will be absolutely certain by it that I have reached him. He will then establish communication with me, either through a designated medium or by some means, which I may find in the next world."

PRIZE SPEAKING AT BOSTON COLLEGE

The annual oratorical contest of the students of Boston College will take place in the college hall, James street, on the evening of April 30. The prize for the winner is $50 in gold. The contestants are: Edmund J. Brandon of Cambridge, John B. Casey of Roxbury, James P. Dowling of Charlestown, Thomas L. Gannon of Beachmont, Florence M. Gillis of Dorchester, Lawrence P. Morrisroe of East Boston, Leo Murray of Revere, Francis X. Phelan of Jamaica Plain, John J. Phelan of Jamaica Plain, Francis X. Sullivan of Dorchester, Edward A. Sullivan of Cambridge and Frederic W. Wennerberg of Roxbury.

MAN SHOT BY BOSTON MUSICIAN, IS DEAD

MONTREAL, April 5.—Herbert Chapman, one of the three brothers who attacked and was shot by Carl R. Hemmans, the Boston musician, died here. His brother, Edgar, may not live through the day. Hemmans has been exonerated of blame.

BIG ADVANCE IN COTTON SHIPMENT

WASHINGTON, April 5.—The reports of the bureau of statistics, department of commerce and labor, issued today, show that exports of cotton manufactures from the United States in February were fifty per cent, larger than in February of the preceding year, having been practically five million dollars against $3,750,000 in February 1911, and in the eight months ending with February $32,000,000 against $26,000,000 in the corresponding period of 1911. The value of cotton goods exported in the eight months ending with February, $32,020,941, exceeds that of the corresponding period in any year except 1909, when the total for the eight months in question was $36,972,549.

PRETTY WITNESS HUGS LAWYER TO ANSWER QUESTION

NEW YORK, April 5.—Pretty Mrs. Belle Kiel set the Supreme Court in an uproar in the divorce suit brought by Charles F. Kinsman when she hugged Charles Le Barbier to show him how Mrs. Lillian Kinsman, the defendant, embraced Ellis, the co-respondent. She was Mrs. Kinsman's maid.

The jurors and Judge Delancy laughed heartily at the spectacle, suggesting that Mr. Le Barbier had intended to disconcert the maid when he asked her to make the demonstration.

MANCHESTER PROBES HIGH SCHOOL THEFTS

MANCHESTER, N. H., April 5.—As a result of petty thievery, which has been going on in the high school here for some time, it is expected that 250 boys enrolled will be ordered to "chip in" a dime apiece toward replacing a stolen overcoat of one of their number. Because of the thieving being done, the police detectives were sent on the case and watched for the person committing these thefts, but in vain. Money was stolen from overcoats in the boys and girls' coat rooms and other small articles of value taken.

HENS KNEW MASTER'S VOICE, TESTIMONY IN LARCENY CASE

BROCKTON, April 5.—Testimony by Swan Paulson of Bridgewater that certain hens in the possession of George B. Ellis came when he, Paulson, called them, thus showing that they recognized their master's voice, together with plaster casts of certain footprints found about the accused hen house, resulted in Ellis being held for the Grand Jury in $500 bonds on a charge of stealing twelve hens.

Bridgewater police introduced the plaster casts of footprints to show that George B. Ellis of Bridgewater was guilty of stealing the fowl.

Buy Your Easter Clothes

ON CREDIT

For Ladies, Men and Boys

—ON—

$1.00 Per Week

No Credit Checks
No References
No Security

$15.00 Man's black cheviot, fashionably tailored, French serges and unfinished worsteds. Cash store price $20.00.

$15.00 Blue serges, plain and fancy, rich silk mixtures. Cash store price $20.00.

Cummins Clothing Co.

Open Evenings 825 WASHINGTON STREET Cor. Common St.

You Are *SAFE* When You Buy at RIKER-JAYNES

For the Festival of Easter

Just a few suggestions from our Confectionery and Perfume Departments, particularly suitable as Easter favors or to please and delight those at home.

Guth Chocolate Eggs

Just a centre of delicious vanilla cream, chocolate covered. 2 sizes—10¢, 15¢.

Chocolate Eggs In Crates

6 chocolate-covered cream center eggs, packed in attractive, dainty little purple crates .....25¢

Guth Candies

The ever popular Guth candies. Just as wholesome, delicious and rich as can possibly be produced. The name of Guth now means superiority among chocolates. Half-Pound 40¢ and 50¢. 1 Pound 80¢ and 1.00.

Excello Sweets

By far our most popular candy. Distinctly a Boston product. Delicious cream, fruit and nut centres, with finest coating of chocolate. Exceptionally fine assortment. ½ Pound 29¢. 1 Pound 57¢.

Chicks and Rabbits Of Marshmallow

A delight to children, not only to amuse, but wholesome to eat. 10 in a box, 9¢ Box, 3 for 25¢.

Egg Shells Of Chocolate

Something decidedly original from Guth. A shell of pure, sweet chocolate, with hinged cover, filled with mixed chocolates.....25¢

Riker's Perfect Chocolates

Especially packed in Purple Boxes, an unusually fine selection of the regular 50¢ quality chocolates. Pound.....39¢

Chicks and Ducks

Natural, fluffy little stuffed birds, from Japan, 9¢, 3 for 25¢.

Riker's Special Mixture

40c value. Sold Saturday only.....29¢

Perfumes as Easter Favors

The presentation of suitable favors is gaining greater popularity each year. Ladies particularly expect to be remembered as a matter of course. There is no more appropriate gift than the Concentrated Floral Extracts when flowers are so much thought of and in evidence.

Rigaud's Mary Garden—That distinctive odor that has so completely captivated the fair sex all over the U. S.—the most delightfully lasting odor ever produced. Highly endorsed by that great favorite of the operatic stage, Mary Garden. Cut glass bottles in handsome red satin boxes 4.00
This odor may also be had in Toilet Water at 3.00, Face Powder 2.00, Toilet Powder 60¢, Sachet Powder 1.25.

Riker's Incensia—An exquisite perfume which cannot be said to resemble any one particular flower, but possesses that delightfully blended fragrance one may get from a bouquet of fresh picked flowers, making a particularly appropriate gift by reason of the handsomely decorated purple satin-lined package—1¼ ounces 1.00, 2½ ounces 2.00, Toilet Water 75¢ and 1.25.

PHOTOGRAPHIC SUPPLIES FROM THE EASTMAN KODAK CO.
A VERY COMPLETE SHOWING OF CAMERAS, KODAKS AND ALL ACCESSORIES. HIGH-GRADE DEVELOPING AND PRINTING

Taking a Spring Tonic

A custom handed down from time immemorial. It gives the system a thorough cleansing after the long winter months of confinement, purifies the blood, increases vitality, improves appetite. Our grandfathers made their spring tonics from certain efficacious roots and herbs. These have been put into Jaynes' Blood and Nerve Tonic, and prepared in palatable form. Each bottle is sold with guarantee to give satisfaction or purchase price will be refunded.

100 Doses, 60c — 200 Doses, 1.00

Riker-Jaynes' prices on all Spring remedies are guaranteed to be the lowest prices. We are never undersold. No matter what price you may see advertised, even if only as a one-day or one-week special, you can be sure that it is no lower than the Riker-Jaynes Price.

Chic-Chic
Easter Egg Dyes, Package.....5¢

Luther Burbank Flower Seeds

We can now supply you with these famous seeds in many varieties, pkge 10¢

Early Thoughts on House-Cleaning

To the housekeeper, Easter serves as a reminder of the Spring cleaning days to come, and we therefore suggest some seasonable necessities.

Jaynes' Cedar Lavender Compound, for packing away winter clothes, more powerful, pleasant and cheaper than camphor. Package.....15¢
Gum Camphor, 16 1-ounce cakes, packed in tin box. Pound.....53¢
Cleaning Sponges, tough, serviceable, unbleached.....49¢ to 1.89
Jaynes' Thymoline, most economical and efficient disinfectant. Pint 25¢. Gal. 1.00
Chloride Lime. Pound.....9¢
Formaldehyde. Pound.....25¢
Carbolic Acid Crystals. Pound.....39¢
Sulphur Candles. Each.....9¢ and 15¢
Jaynes' Germicide, a refreshing, aromatic deodorizer and disinfectant, complete with spray .....79¢
Powdered Borax. Pound.....9¢
Dalmatian (Insect) Powder. Lb....29¢
Bedbug Poison. Bottle....25¢ and 50¢
Jaynes' Clothes Cleaner. Bottle....19¢
Chamois, excellent skins of good thickness and shape.....9¢ to 97¢
Jaynes' Disinfectant, colorless and odorless, for counteracting obnoxious odors and purifying the atmosphere.....25¢
Powdered or Roll Sulphur, 8¢ pound, 10 pounds for 50¢
Household Ammonia. Bottle.....10¢
B. & B. Formaldehyde Fumigators. 12¢
Soaps. Fels-Naptha, Ivory, Copeo, Life Buoy, Sapolio, Bon Ami and others.
5c Soaps, 7 for 25¢. 10c Soaps, 3 for 20¢

Cigars for Easter

Do not forget to drop into one of our stores, you'll want a good, satisfying, relaxing smoke during your Easter Sunday at home. Domestic and Imported brands all at reduced prices.

Jaynes' Limited. Only our facilities and organization and the economies we are able to effect have made such cigar value possible. The finest kind of Havana Tobacco in a Sumatra wrapper, Londres shaped—a cigar that would ordinarily have to sell at 3 for 25c, our price 6¢ straight, but no reduction in any quantity, whether one or a thousand.
Elcho, 7-20-4, Blackstone, Quincy, Poet, M. C. A., C. C. A. and some other popular 10c cigars we sell at 4 for 25¢
Carolina Turcos, usually sold at 2 for 25c; our price, 10¢ straight
Romeo and Juliet Puritanos, always were 15c straight; we sell them at, 2 for 25¢
Manuel Garcia, regular 2 for 25c; our price.....11¢

Flower Seeds
Direct From Luther Burbank

We announced in but two Boston papers a few days ago that Luther Burbank seeds could be had exclusively in our stores. The demand for them has been phenomenal. Several varieties are entirely exhausted and we have less than ½ of our original consignment remaining.

If you would like to grow these beautiful colored flowers in your garden this year, then you should act promptly. We will not be able to get a second shipment this year. Next year Mr. Burbank promises us a greater variety and larger quantity.

10¢ per Package in any quantity.
Descriptive folder prepared by Mr. Burbank may be obtained at any of our stores.

BE PARTICULAR. This sign on a window points out the Riker-Jaynes Drug Store

20 Stores in New England
SHOP AT THE NEAREST
RIKER JAYNES DRUG STORES
You are *SAFE* when you buy at Riker-Jaynes 70 stores in New England, New York and New Jersey.

MAIL ORDERS
Receive Our Prompt And Careful Attention.
Orders Amounting To $5.00 or More Delivered Free To Any R. R. Point in N. E.

Houghton & Dutton Co

It pays to pay Cash

NEW ENGLANDS GREAT CASH HOUSE.

NOW For a Rousing Sale of Boys' Clothing

With complete assortment, with the best facilities to handle an enormous business and polite clerks to give you their undivided attention. We announce for tomorrow these wonderful specials at exceptionally low prices.

NO. 1—Boys' New Spring Suits, 14 to 18 double-breasted, fancy cheviots, in blue, green and gray mixtures, sizes 14 to 18 years, worth $3.50, at	NO. 2—Boys' All-Wool Blue Serge Suits, in double-breasted models, sizes 3 to 10 years, worth $4.00, at	NO. 3—A Special D. Value. Suits, with two pairs of pants, in neat cheviots, cassimeres and worsteds, sizes 7 to 15 years, worth $7.50. Tomorrow at	NO. 4—Boys' High Grade Norfolk Suits, in all-wool cheviots, cassimeres and worsteds, sizes 3 to 10 years, worth $5.00, for	NO. 5—Boys' All-Wool Serge Novelty Suits, in sailor, Russian and Junior models, in brown, blue and cardinal, all shades, sizes 3 to 10, worth $4.00, at	NO. 6—All Lawyer "Washable" Suits, in fancy madras, with single collar, sizes 3 to 10 years, worth $2.50, at	NO. 7—Boys' Blue Serge, Cheviot and Black Rubber Storm Reefers, in sizes 3 to 10 years, worth $4.00, at this extraordinary price	NO. 8—Boys' Heavy Corduroy Coats, the regular $2.50 quality, tomorrow only, at
1.98	2.98	4.79	7.50	2.98	98c	1.98	1.98

Children's Easter Coats at Economy Prices

Children's Coats of Navy Blue, black and white checks, sizes 2 to 6 years, worth $3.50, at	Children's Coats of all-wool mixtures, in navy blue and white checks, sizes 2 to 6 years, worth $5.00, at	Children's Coats, of all-wool materials, neatly and prettily trimmed, sizes 2 to 6 years, worth $5.00 and over, at	Our Famous Dresses at 98c. We have just added to these to our already big assortment and these numbers are each taken for that price: Lawn and Percale Dresses, in light and dark colors. We have also a big lot of dresses for girls 2 to 14 years, worth $1.50, at	Girls' Coats, of plain navy blue and red, also navy mixtures, sizes 6 to 14 years, worth $5.00, at	Girls' Coats, all-wool mixtures, also plain colors of serges, sizes 6 to 14 years, worth $5.00, at	Girls' Coats, of all-wool blue serges, sailor collar, braid trimmed, match, sizes 6 to 14 years, worth $7.00, at
1.98	2.98	3.98	98c	2.98	3.98	4.98

Children's Headwear. Our assortment of children's hats is most complete, every style, shape and color, trimmed in the proper effects for the respective ages, big display in our Children's Department, Third Floor 49c to 7.98

Easter Opening

WE wish to thank our patrons for their past favors and would be pleased to show to all our offerings for Special Easter Wear

185 Summer St. Dewey Sq. Cor. Court and Hanover Sts.

The Emerson Shoe — HONEST ALL THROUGH

MISSES FULLER SING FOLK SONGS

By FREDERICK JOHNS.

Quite different from the ordinary run of concerts was the recital of English folk songs which occurred in the Twentieth Century Club Hall last evening by the Misses Fricker, Dorothy and Rosalind Fuller.

The Misses Fuller are English girls and children. They wear early Victorian costumes and sing to an accompaniment on the Irish harp.

They have fresh, sweet voices, and sing their quaint folk songs with sympathetic and humorous appreciation.

The concert is interesting, among other reasons because most of the songs are quite unknown on this side of the water. Some of them have scarcely penetrated beyond the boundaries of the English counties where they were born. They smack of the soil and the common people.

The English have no rich vein of native melody which distinguishes the Scotch and the Irish. There were few beautiful tunes in the score or so of folk songs that were sung last night. Many of them seemed to be set to the same melody, and frequently the singers were out of tune simply because there was no tune to start with.

There were exceptions. "My Man John" possesses a pleasing and distinctive melody. Usually, however, it was the quaintness and simplicity of the verses that pleased the audience.

An amusing feature was the singing of "The Gypsy and the Squire and Pheasants," a ballad of the defeat of an American vessel in the War of 1812, which the girls sang as if they expected to be punished for their temerity.

WILL ELEONORA SEARS STOP WEARING 'EM NOW?

Read how the Boston-New York-Newport fashionable belle was requested by the California ranchers to cover up her calling breeches, and read why she says she won't in

SUNDAY'S AMERICAN.

A WEEKLY COOKBOOK.

Tested recipes, economical suggestions and general directions about food from the Scientific Experimental laboratories. Edited by Ida Cresswell Bailey, expert director of Domestic Science. A new weekly feature which no home-loving girl can possibly afford to miss. See

SUNDAY'S AMERICAN.

"The Busiest Corner on Boston's Busiest Street"

JAMES A. HOUSTON COMPANY

P. H. MAGRANE, President — P. B. MAGRANE, Treasurer

Surely a New Coat or Dress for the School Girl's Easter

We mention a few prices below which will prompt you to this decision—and quickly. We don't mean to press the price suggestion, however, for we always keep price secondary to style and durability—the very thing that made our children's business too big for its old location and made its present prominence and large assortments necessary.

Children's Coats at 3.95

Plain Little Box Coats, notched collars, which come in pretty mixtures and shepherd checks. Good assortment of colors and patterns. Sizes 6 to 14 years.

Children's Coats at 4.95

These include plain tailored or fancy collar coats. Some have bengaline and satine collars in contrasting colors; others sponge collars and belted effects. Navy, tan, gray, brown and delft blue. Sizes 6 to 14 years.

GIRLS' WHITE DRESSES, suitable for first communion or confirmation, daintily trimmed with insertion of embroidery, tucks, beading and ribbon. Sizes 6 to 14..... 3.95

GIRL'S WHITE DRESSES, val. lace and tucked waist, double flounce skirt of deep embroidery. Sizes 6 to 14 years..... 5.00

Children's Coats at 5.95

Norfolk styles; also plain and trimmed styles. Beautiful fabrics in a large variety of patterns. All the new shades and trimmings. Sizes 6 to 14 years.

Children's Coats at 7.50

Twenty-five styles from which to select and nearly as many fabrics—mixtures and serges—made in every style suitable for a child. Colors: Navy, tan, grays, brown and delft blue. Sizes 6 to 14 years.

Children's Coats, in elaborate assortments, from..... 8.95 to 18.50

GIRLS' WASH DRESSES, in dainty stripes and plain colors, border trimmed, Dutch neck, pleated skirts, kimono sleeves. Sizes 6 to 14 years..... 98c

GIRLS' WASH DRESSES, in fancy plaids, ginghams or percales, embroidery trimmed, Dutch neck or sailor collar effects. Sizes 6 to 14 years.. 1.50

"La Petite" Easter Hats

Becoming :: Practical :: Inexpensive

New styles by the hundred, ranging from the quaint little straw bonnet trimmed with lace and ribbon to the large shapes bedecked with beautiful blossoms. And every one a bright, original and appropriate idea for the young face.

CHILDREN'S PATENT MILAN, with rolled brim and ribbon trimmings..... 1.50 to 2.75

DRESSY LITTLE BONNETS, made of lace, hemp and fine Milans. Many in two-toned shades. Effectively trimmed with fine flowers and velvet ribbon, 4.50 to 7.50

FANCY STRAW AND PLAIN COLORS, with pretty sailor brims, trimmed with grosgrain or velvet band..... 2.45

CHILDREN'S DRESSY HATS, in Tuscan braids, made on poke bonnet frame and trimmed with satin ribbon rosettes..... 2.95

Misses' Wonderwear Stockings 25c

Fine ribbed, lustrous silk lisle. Full-fashioned feet, both durable and D-easy. Black and tan. Sizes 6 to 10.

Boys' Wonderwear Stockings 25c

Shaped for the boy. Strong and durable. Corded ribbed. Fit smoothly over feet and ankles. Sizes 7 to 11.

Wonderwear Guarantee

On Every Pair:

"You will do us a favor by taking a new pair if these do not fully satisfy. Your word is enough."

Have Your Children Grown Up In

Little Wonder EVN-TRED Shoes

Above is the most familiar expression in children's shoe advertising in the country. We have been saying it every day for five years and our children's shoe business is ten times the size it was when we commenced. This is not only proof that parents have tried Evn-Tred Shoes, but that they are following our advice and having their children grow up in them.

THE BENEFIT EVN-TRED SHOES BRING TO THE CHILD COSTS NOTHING—IN FACT, YOU SAVE EVERY YEAR THE PRICE OF THREE OR FOUR PAIRS OF THE ORDINARY KIND.

Easter stocks include new High Shoes, new Oxfords and new Pumps, in dull black and patent leather, tans and whites.

35 New Styles in Tan and White High and Low Shoes

According to Size 50c to 3.50 According to Style

Double Legal Stamps Mornings

"Your Money Back If You Want It."

Men's Oxfords In Every New Style

Shapes that conduce to the greatest comfort, yet combine every point essential to correct shoe fashions. Velour calf, tan Russian calf, patent leather and vici kid; button or Blucher styles.

2.00, 3.00 to 4.50

WOLF'S

"MY CLOTHIER"

Hanover and Portland Streets

Women's Oxfords Of the Newest Sort

Others fine, stylish and popular, at tan calf, gun metal calf and patent leather. Also the new white buck pumps at $2.48. Short vamp effects in bobbin or regular toes.

2.00, 2.48 to 3.50

Buy It At Wolf's— And Be Safe

With every purchase, we say, "Your money back if you want it." This is your guarantee of satisfaction. It safeguards every transaction—makes you as safe after you get the goods home as you are while buying them. Surely this ought to be a comforting thought during the Easter rush.

We give Legal Stamps, too—as another evidence of good faith. These redeem at the rate of $2.50 worth of merchandise, or $2.00 in cash for each book you fill.

Now—we're ready to serve you. Ready to give you rapid Easter service—ready with the finest line of goods we've ever brought together—ready to give you satisfaction, or, as we said at the start, to give you "Your money back if you want it."

Greatest Showing in Boston of

Men's Easter Suits and Topcoats

Everything that should be shown—is here. Nothing that common sense and good taste have passed their judgment upon—is lacking. You pick from the pick of the season.

No matter what price you have decided to pay for a suit or topcoat—we can give you the greatest amount of value and satisfaction for that price—of any store in town. We will show you (when you come) that style does not necessarily mean a big outlay of money—and we'll prove that your amount of money can be made to meet your highest expectations here. Many and varied are the new shadings and pattern effects—and especially noteworthy is the tailoring. Each suit and topcoat is of that sort of tailoring that insures a perfect fit, not only when you buy it, but just as long as the garment lasts.

$7.50, $10, $12, $15 to $25

An Easter Sale of

Men's 65c Neckwear

49c

The choicest novelties selected from America's best known makers—and they're priced low, just when you need them most. Light, medium or dark colorings—many with fancy borders—and in every shape that's new.

Women's Gloves Not a Style Missing

Gloves that will give you the highest point of satisfaction—priced below what you'd pay elsewhere. Two clasp kid gloves, long silk gloves, dogskin gloves, or lisle and chamoisette—in all the fashionable colors.

25c, 75c, 1.00, 1.50, 2.00

Double Legal Stamps Given Till Noon

Single Stamps balance of the day. Filled stamp books redeemed for $2.50 worth of merchandise or $2.00 in cash.

An Easter Sale of

$5.00 Silk Waists

3.95

Heavy silk chiffon with hand embroidered yokes—and the embroidering is certainly handsomely done. Made with high or low necks and lace cuffs.

Others up to 4.95

Boys' Suits

Smartest Easter Styles

$4.50 and $5.50 Suits for Boys

3.97

Norfolk, Russian blouse, or double breasted suits for boys 3 to 17 years. All-wool serges, handsome mixtures—good wearing fancies. In the smartest new colors and spring patterns.

$8.50 Easter Suits

Specialty of 150 suits worth $8.50. All worsteds, Scotch mixtures and fast blue serges. Can't be beat at this price—the sizes range from 7 to 18.

5.97

Girls' $1.25 Dresses for 98c

For girls 6 to 14 years. White lawn or linen, and plaids, checks or stripes, in chambrays and percales. High or square necks.

Easter Hats

In $5.00 Values for

3.98

A great showing awaits you—too many and too pretty to be appreciated, unless you see them. Chiffon and straw draped hats in every conceivable shape and style—with trimmings of flowers, fancies and ribbons.

Others up to $20

Redeem Your Legal Stamp Books at Wolf's

FEAR OPEN WAR IN COAL FIELDS

WILKES BARRE, Pa., April 5.—Open warfare between the miners and operators in the anthracite region is expected at any time today on account of the miners' demand that only union men be permitted to do repair work about the collieries.

The operators declare this demand is in direct violation of the ruling of the Anthracite Strike Commission, which declared against discrimination of any sort.

Operators are today claiming that the union leaders are breaking the peace rules they publicly advocated when the suspension went into effect and from the statement of big men of the coal committee it is plain that the parting of the ways is at hand and that trouble can be expected.

Serious opposition is being raised by the operators against the plan of the mine leaders in inserting parleys about the various collieries to bring men into the union. There is, it is understood, to this plan and the operators declare it is one act which will precipitate trouble.

One of the chief reasons for the trouble is that the union leaders have refused to permit the companies to make many needed improvements. The refusal to permit this work has prompted the companies to threaten that if improvements cannot be made in a period of forced idleness they will force a suspension on the men after peace has been declared, to carry out the improvement plans.

SENATOR POWERS, WHO HAS PLANNED SUNDAY CONCERT

SENATOR JAMES F. POWERS.

CONGRESS CLUB TO GIVE CONCERT

Senator James F. Powers of South Boston, and the other members of the Congress Club, will give a sacred concert in Congress Hall, South Boston, on Sunday evening for the benefit of the poor of the district.

Talent for the entertainment will be furnished by the managers of nearly all the Boston theatres and there is every prospect of the concert being well patronized.

The concert is but another idea of Senator Powers' to benefit the poor of South Boston. His Summer excursions and outings have been a blessing to many a needy mother and have brought him much praise from those in the district he represents.

The circulation of the AMERICAN is 200,000 more than its next highest competitor and 100,000 more than all the other evening papers of Boston combined.

Get Samples

and make a careful test of the various kinds of points of the Spencerian

SPENCERIAN

Steel pens. Nearly every person is suited when he (or she)—we prefer the latter, the great differences in points, in flexibility, ink capacity, etc. Some one of our pens undoubtedly will fit your handwriting better than any of the others. That is why we offer

TWO PENHOLDERS FREE

as a special inducement for you to send us ten cents for our sample card with 12 different styles of pens.

The Spencerian Pen Co.
347 Broadway - - New York

REAL AWAKENING ALL OVER CHINA

LONDON, April 5.—From an ancient oligarchy to the most extreme democracy —that's the first step taken by the baby republic of China. Already these changes are being brought about:

The adoption of Henry George Single Tax system.

The control of the railroads, mines and other like concerns by the government.

Free trade.

The swinging off of the queues.

The wearing of frock coats and silk hats.

The prime mover in this remarkably radical change of governmental and private life is Dr. Sun Yat Sen, who imbibed his ideas when living in America and England.

In an interview with Dr. Sun, cabled from Shanghai, he gave his reasons for his broadest of the changes by China of the extreme democratic ideas that he has promulgated there. Dr. Sun Yat Sen was the Provisional President of China. He gave way to the regularly elected President, Yuan Shi Kai.

Great Social Revolution.

"I have finished the political revolution," said the Chinese statesman, "and now will commence the greatest social revolution in the world's history," said Dr. Sun.

"The abdication of the Manchus is only a means to greater development, and the policy of the republic will be in the direction of socialism.

"I am an ardent follower of Henry George, whose ideas are practicable on the rich soil of China as compared with the impracticability in Europe or the United States, where the money is controlled by the capitalists."

Upheaval in Thibet.

He declared that the government was fully in sympathy with him and was backing his movement to bring about the establishment of the changes he desires.

Dispatches from Gyangse, Thibet, report that the Chinese have organized a representative assembly at Lrbasea, the capital of Thibet, and proclaimed a republic.

The officials have cut off their queues and some of them are wearing silk hats and frock coats.

The Tibetans oppose the change and are threatening to exterminate the Chinese. Fighting has occurred near Singaise, 150 miles from Lhassa.

A Tientsin dispatch says the reported assassination of General Li Yuen-Heng, Vice-President of the Chinese Republic, is confirmed. There is no confirmation of the rumor from any other source.

RHODE ISLAND G. A. R. HOLDS ENCAMPMENT

BRISTOL, R. I., April 5.—The forty-fifth annual encampment of the Rhode Island Department of the G. A. R. was attended by delegates representing twenty-four posts and a large number of visitors from the departments of Massachusetts and Connecticut.

At the afternoon session there was an informal reception by the Department Chief Harvey M. Trimble of Illinois, Adjutant-General Charles R. E. Koch of Chicago, National Patriotic Instructor John B. Lewis of Boston and Past Commander-in-Chief John K. Gilman of Providence.

Thomas M. Holden of River Point was elected commander. Other officers were chosen as follows: Senior vice-department commander, Patrick Egan, Providence; junior vice-department commander, George H. Check, Pawtucket; medical director, Charles H. Leonard, Providence; chaplain, Rev. S. S. Gould, Providence.

AMERICA'S MIRACLE—LILLIAN RUSSELL.

A color page of photographs which shows the perennial beauty in a panorama of pictures that range over thirty years of her youth, exclusively in **SUNDAY'S AMERICAN.**

AMBASSADOR WILSON'S WIFE QUITS MEXICO

MEXICO CITY, April 5.—Mrs. Henry Lane Wilson, wife of the American Ambassador, has left for Ithaca, N. Y., where her son, Warden, a student at Cornell, is seriously ill. The Ambassador published telegrams from President Taft and others to say any possible alarms to Americans in Mexico growing out of the departure of Mrs. Wilson.

WILEY PRAISED BY CONSUMERS' LEAGUE

NEW YORK, April 5.—The food committee of the National Consumers' League, at a meeting in New York, adopted resolutions expressing regret at the resignation of Harvey W. Wiley as chief chemist of the Department of Agriculture and characterizing his withdrawal as the serious culmination of the struggle for the honest enforcement of the law.

CHARGE MERCHANT WITH $200,000 THEFT

NEW YORK, April 5.—Trailing a band of thieves that have committed at least twenty-five robberies amounting in all to from large New York dry goods firms during the last three months, the New York police were led to Rockaway, N. J., where Joseph Harris, a wealthy dry goods merchant, was arrested. They found a quantity of packing boxes in a shed which was a part of the Harris establishment at Rockaway.

RAIN COATS BARGAINS

GET ACQUAINTED

$7.50 Cloth Raincoats . **4.48**

$3.50 Slip-on Raincoats . . **1.95**

$6.00 Firemen's Rubber Coats **4.48**

$3.50 Waterproof Rubber Coats . **2.48**

$2.00 Sawyer Oil Suits . . . **1.25**

75c Waterproof Oil Hats **39c**

Union Hat Co.

Union, Hanover and Marshall Streets
Mail Orders Filled. Phone 156 Riet

Boyle Bros.
Great Credit Department Store
853 WASHINGTON ST.
Pay as you can. A little a week.

CLOTHES for EASTER

Just Tell the Salesperson to

Charge It—That's All

Credit Selling Agents for Manufacturers of Good Clothes & Special Agents for Boston Retail Cash Stores

Credit

ON FAMOUS BRANDS OF HIGH-GRADE CLOTHING FOR

Young Men

WE believe we represent more of America's Leading Manufacturers of Famous Clothing Brands than any Clothing House in Boston, and you seldom see us advertising the names of these makers. But we have their clothing in stock and we sell it on credit and no one will know where you bought it if you buy it here—that's why we don't advertise the names. If we don't happen to have in our store any manufacturer's make of suit you want, by using our Trading Check, good in all stores same as cash, you have the entire stock of Boston and Greater Boston to select from. You can buy where you please and pay us only the advertised cash price in easy weekly payments.

You will appreciate the labels on the famous brands of good clothes that we sell on credit out of our own stock at the advertised cash prices.

$15, $18, $20, $22, $25 to $35

Other creditable brands of good clothes at

$7.50, $10, $12.50, $15.50 and $18.50

Boyle Bros.

Liggett's

Drug Store
474 Washington St.
Opp. Temple Place
BOSTON

SPECIAL SALE AND DISPLAY OF EASTER DELICACIES

Easter is becoming one of the gift-days of the year and as a matter of sentiment personal gifts are highly appreciated.

For ladies, there is nothing so acceptable as a handsome box of Candy, a dainty package of Perfume, or a few pieces of French Ivory Toilet Ware.

For "the man"—a box of good Cigars or a Calabash Pipe.

Visit us tomorrow and inspect the beautiful displays of appropriate Easter Gifts. Hundreds of suggestions at every department.

Liggett's

Drug Store
139 Summer St.
Cor. South St.
BOSTON

PERFUMES AND TOILET REQUISITES

Exquisite Perfumes, Toilet Waters, Sachets, etc., from all the world's famous makers. Our stock is large, fresh, clean and attractive—in just the condition the manufacturer intended.

Needless to say, we sell them at very lowest prices, which means a considerable saving to you.

SOLE AGENTS FOR **M. GODET'S** (Paris, France) FAMOUS **TOILET ARTICLES**

Each dainty preparation an article of the rarest fragrance and individuality. Let the clerk demonstrate these exquisite articles to you.

PERFUMES, Per ounce **95c**

PERFUMES, (In bulk, six odors) Handsome sealed packages... **1.50 and 2.50**

TOILET WATER, Per bottle... **1.50 and 2.50**

TOILET SOAP, Per cake **60c**

FACE POWDER, Per box **1.50**

DJER-KISS Extract, per oz..... **1.00**

BOURGEANT'S Ideal Ext., per oz..... **1.60**

M. GODET'S Mignon Ext., per oz..... **95c**

MARY GARDEN Extract, per oz..... **2.00**

L. T. PIVER'S Azurea Ext., per oz..... **67c**

ROGER & GALLET'S Jockey Club Ext., per oz.. **55c**

SPIEHLER'S Lily-of-the-Valley Ext., per oz.... **1.00**

D'ARTAGNAN Extract, per oz..... **1.00**

HANSON-JENK'S Halcyon Rose Ext., per oz **1.75**

ED. PINAUD'S Violet Ext., per oz..... **1.65**

HARMONY "ALMA" Violet Ext., per oz..... **1.00**

PIVER'S AZURÉA Sachet, per oz..... **50c**

D'ARTAGNAN Sachet, per oz..... **75c**

HUDNUT'S ELAINE Sachet, per oz..... **50c**

"INTENSE" VIOLET Sachet, per oz..... **50c**

HANSON-JENK'S "Ilex" Sachet, per oz..... **75c**

DJER-KISS Sachet, per oz..... **1.00**

"INTENSE" ROSE Sachet, per oz..... **50c**

Regular 50c **PERFUMES** In bulk, ten odors—true and lasting. Sale Price, Tomorrow Only, per ounce..... **29c**

FREE! 15c Cake **PEAR'S** Unscented Glycerine **SOAP** With each 75c bottle of **"Violet Dulce" Toilet Water** Purchased Saturday

HARMONY IMPORTED **TOILET SOAPS** (Made in France) Five delightful odors to select from In Handsome Boxes of 3 cakes **69c** Sold regularly at 25c per cake

Regular 30c Cakes **HAND SAPOLIO** Sale Price Tomorrow only **6c**

FREE! A 35c Box **MENNEN'S TALCUM POWDER** With each 25c box of **"Violet Dulce" Talcum Powder** Purchased Tomorrow Total 40c value for **25c**

FREE! A 35c **"RUBBERSET" TOOTH BRUSH** With each 35c Imported **"Thymo-Sacch" Tooth Brush** Purchased Tomorrow Don't miss this excellent combination

DELICIOUS CANDIES

—pure, fresh and wholesome. Especially attractive offering for tomorrow.

Delicious 50c **PEACHES AND CREAM** Dipped in HEAVY CHOCOLATE Made from the real fruit. Extra Special, Tomorrow, a pound..... **29c**

An Elegant Easter Treat A Box of

Liggett's Chocolates *"The Sweetest Story Ever Told."*

If you haven't yet tried LIGGETT'S CHOCOLATES you've been missing a delightful treat. The rich chocolate coating is different from anything you have ever tasted. The elegant centers of cream and nuts will enrapture you.

In beautiful boxes **80c** the Pound **40c** the Half

BARR'S SATURDAY CANDY Fresh Each Week.

The quality usually sold at 40c a pound. Special, each week-end, pound box **29c**

Reg. 60c Quality **JORDAN ALMONDS** Assorted Flavors. Extra Special, a pound..... **29c**

NOVELTIES Chickens, Rabbits, Ducks, Decorated Easter Eggs for filling, Chocolate Eggs, Pure Jelly Eggs, etc..... **5c to $2**

Marshmallow Chickens, Rabbits and Ducks, Per box **10c**

Fenway **CHOCOLATES** Pure, Delicious and Wholesome. Fresh twice each week. You will find them especially good.

In Handsome Easter Packages **60c** Pound box **30c** Half pound box

Chocolate-Coated **HONEY NOUGATINES** As good as you ever paid 40c a pound for. Liggett's Price, Tomorrow, a pound... **29c**

EXTRA SPECIAL! Beautifully Decorated **China Powder Puff Jars** Each Jar Usually Worth $1.00. In each jar there will be $1.00 worth of our popular **Harmony Complexion Powder** AND A 25c WOOL POWDER PUFF Tomorrow, as a special Easter attraction, we will offer you this $2.25 combination for **1.48**

SPECIAL SALE! BEAUTIFUL **BONBONNIERES** Quadruple Silver Plated. Regularly sold at $3.50. **FILLED WITH** Our Delicious Nut and Fruit **CREAM BON-BONS** Sale Price Tomorrow **1.49** BE SURE AND GET ONE!

SPRING REMEDIES

OUR PRICES SAVE YOU 25% TO 40%

1.00 LINOXINE Our price..... **66c**
50c LUNG-KURO Price cut to..... **36c**
1.00 SIROLIN COUGH SYRUP..... **75c**
1.00 ANGIER'S EMULSION..... **73c**
1.60 TROMMER'S MALT EXTRACT, all kinds..... **71c**
50c COOPER'S RED PILLS..... **31c**
50c FOLEY'S HONEY AND TAR..... **36c**
75c BARKER'S BIRSUTES..... **57c**
50c PHILLIPS' MILK OF MAGNESIA... **39c**
10c DIAMOND DYES, cut to..... **8c**
1.00 GUDE'S PEPTOMANGAN **77c**
50c CALIP SYRUP FIGS..... **34c**
50c CANTHROX Liggett's cut price..... **31c**
60c KEMP'S BALSAM..... **37c**
1.25 HUBBARD'S GERMICIDE, complete... **83c**
50c FLUID BALMWORT **34c**
25c MINARD'S LINIMENT **17c**
50c LAXOL Price cut to **41c**
2.00 ANUSOL SUPPOSITORIES **1.12**
1.00 AYER'S HAIR VIGOR..... **69c**

PURE, FRESH DRUGS

"Specials" for Tomorrow

25c CASCARA TABS Bottle of 100, 5 grain **2 for 25c**
25c HYDROGEN PEROXIDE, 1-lb. bot.... **15c**
15c FAMILY AMMONIA, pt. bot..... **6c**
25c BLAUD'S IRON PILLS, 100 for... **15c**
8c EPSOM SALTS, 1-lb. box..... **5c**
10c SULPHUR, per pound **7c**
30c DENATURED ALCOHOL, qt. bot..... **23c**
EXT. WITCH HAZEL, qt. bot..... **31c**
H. & L. KIDNEY PLASTERS **19c**
H. & L. BELLADONNA PLASTERS **3 for 25c**

Rexall ORDERLIES A mild, efficient laxative, pleasant to take **10c, 25c, 50c**

RUBBER GOODS DEPARTMENT

"Walk-Well" Arch SUPPORTERS Half-inch elevation; steel arch plate, covered with best quality oak-tanned leather. Reg. $1.50 value. Special Tomorrow, Pair **69c**

Regular 75c Value Rubber-Lined **TOWEL and FACE-CLOTH CASE** Two pockets. Complete with towel and face cloth. Special Tomorrow, **49c**

BULB HOUSEHOLD SYRINGES Neatly packed in an imitation leather box. Complete with three screw pipes of best quality hard rubber. Reg. $1.50 Value. Special, at..... **87c**

COMBINATION **SOAP and GLASS HOLDER** Highest quality nickel ware, plated on solid brass. Will not rust. Usually sold at $1.00. Price cut to **59c**

SALE OF Large Handsome **CIGAR MOISTENING BOXES** Finished in old mission oak, glass lined and brass bound. Must be seen to be appreciated. GOOD 3.50 VALUE Sale Price tomorrow ..... **1.98** DON'T FAIL TO SEE THEM

LET US SUPPLY YOUR **EASTER CIGARS**

No matter what style cigar you prefer, we have it—in just the right smoking condition.

TRY A FEW SEBAGO CIGARS The popular brand that has made such a tremendous hit all over New England. Mild, rich, fragrant and 'cool smoking—a cigar that is different and better than the ordinary. 10c Lonsdale Shape..... **6c** Box of 50 for 3.00

10c Concha Shape... **4 for 25c** Box of 25 for 1.55

10c Perfecto Shape..... **7c** Box of 25 for 1.75

"FLOR DE MURAT" (Mild Havanas) A rich, smooth smoke, with a distinctive mellowness that will delight you. Try a few on our recommendation. Four Shapes. **3 for 25c to 3 for 50c**

We carry all **Popular Imported Havana and Boston-Made Domestic Cigars** and sell them AT LOWEST CUT PRICES

Mail and Telephone Orders Promptly and accurately filled.

The Rexall Stores — **DRUG Liggett's STORES** — The Rexall Stores

"WHERE QUALITY COUNTS"

Rexall "93" HAIR TONIC For dandruff and all hair troubles. **50c and $1** Guaranteed.

Plan to Let Senate Deal With Japan

State Department Embarrassed and Humiliated by Senator Lodge's Proposal.

WASHINGTON, A[illegible] extreme dissatisfaction [illegible] in which the State Department [illegible] matted Japan [illegible] Bay [illegible] CAN today that [illegible] of the Lodge resolution is [illegible] out of the [illegible] department and of the P[illegible] Senate [illegible] Senator Lodge [illegible] [illegible] the department [illegible]

Strong Case Against Japan.

[illegible] AMERICAN [illegible]

CONGRESSMAN JOHN A. MARTIN DEMANDS "GOOD NAVY, OR NONE"

People prate peace, but the instinct of national honor and defense is a powder magazine which needs but a spark to explode, and no man can foresee the day when the spark may be dropped, and then woe be to the party or the policy which finds the nation unprepared.

I think it is unwise for the Democratic party to adopt a policy which might cause the country to distrust it with reference to the national defense.

I [illegible] Democrat and [illegible] Democrats who voted for two battleships in both regular sessions of the Sixty-first Congress. My navy logic is short and simple. We need either a first class navy or no navy.

This is one case in which a half loaf is not better than no bread. A half navy is a provocation of danger—not a defense. It takes years to build a [illegible] [illegible] of [illegible] a navy, but when you want a navy you want it like a border man needs a gun, badly, and right away.—*Congressman John A. Martin of Colorado, speaking on the House battleship program.*

[illegible] against the Japanese government [illegible] as follows:

[illegible] Chartered Company of Lower California [illegible] Mexico and purchased between [illegible] of territory 600 miles long and sixteen miles wide, in the neighborhood of Magdalena Bay.

The syndicate believed that the tract contained rich mineral deposits. [illegible]

[illegible] Oriental and Occidental Trading Company and the Japanese Government, it was [illegible] Japanese [illegible] Japan $[illegible] per year [illegible] Jacob H. Schiff is [illegible]

Negotiations Near End.

[illegible]

Troops Ordered Home.

It was this phase of the situation which [illegible] the Foreign Relations Committee [illegible] the [illegible] of the resolution by Senator Lodge. The War Department [illegible] to the United States. These regiments are in addition to the [illegible] cavalry now homeward bound from the Orient.

Two of the regiments ordered home are cavalry and one is infantry. [illegible] in their arrival at San Francisco [illegible] cavalry will [illegible] to Fort [illegible] and Fort McIntosh, Texas. The infantry will [illegible] to San Antonio.

A fifth regiment [illegible] on the Philippines was ordered to Hawaii [illegible] before May 1.

The Department of State [illegible] ted the [illegible] United States [illegible] pay duty on the arms [illegible] to the American Ambassador at Mexico City for the protection of American citizens whom the Madero government [illegible]

This puts the American Government in the position of being taxed for the privilege of preventing the murder of its own citizens. What is still more [illegible] is that the State Department is showing symptoms of capitulating to Mexico's demands.

Lodge Resolution Will Take Matter Out of Hands of President Taft.

[illegible]

Plea From Colorado.

[illegible]

[illegible] Men should be [illegible] The Mag[illegible] may or may not [illegible] of the Japanese [illegible]

CONGRESSMEN URGE TWO-BATTLESHIP PLAN FOR COUNTRY

By JOHN TEMPLE GRAVES.

Editorial Correspondent of the American.

WASHINGTON, April 5.—"Think of the [illegible] of spending $[illegible] [illegible] to protect it." [illegible] Senator [illegible] And [illegible] Senator Swanson record his

LIVING SKELETON NO MORE

THINNEST MAN IN BIRMINGHAM GAINS FIFTY POUNDS IN NINETY DAYS.

Appearance So Changed Friends Hardly Knew Him—Tells How He Did It.

George "Slats" Bonnett, night clerk at Shelter Inn, and known to every resident as Birmingham's "human beanpole," has suddenly gained 50 lbs. in weight. Bonnett, who, it is said, once refused a circus offer to exhibit himself as the living skeleton, has for years maintained an even weight of 103 lbs. He is nearly six feet tall. He has never enjoyed his reputation for leanness or the many jokes that have been made at his expense, and says he has tried every means he ever heard of to put on flesh without result. His appetite was always good and he fairly gorged himself on the so-called flesh forming foods. He used Cod Liver Oil, various advertised flesh producers and tonics galore, but did not increase his weight one ounce. Doctors told him his trouble was "Mal-Nutrition" and that all the flesh making elements in his food, instead of being assimilated by the blood, were passing through his body as waste. They admitted they could not make him stout and told him to be happy so long as had his health.

But about six months ago Bonnett's health failed him, a complication of Kidney Trouble and Intestinal Indigestion demanding immediate medical attention. His physician prescribed for him a most original course of treatment. He employed certain harmless drugs for the kidneys and [illegible] but [illegible] of the complications in his patient's case, combined them in a way he had never used before. Two weeks later he found Bonnett practically cured and was amazed to learn that he had also gained 11 lbs. in weight. Though hardly believing at the time, that his treatment had caused this rapid increase, he urged Bonnett to continue, as the ingredients were absolutely harmless. In three weeks he had gained 16 lbs. and at the end of 30 days, 22 lbs. Now, after three months' treatment Bonnett weighs 153 lbs., a clear gain of 50 lbs., and is growing stout, though the doctor says he can stop any time by merely stopping the treatment. His appearance is so changed and improved that old patrons of the hotel on registering hardly know him and think a new man is on the desk.

Here is the prescription which Mr. Bonnett used: Tincture Cardamoms Compound 2 ozs., Elixir of Cabsaya 3 ozs., Fluid Saltogyn 2 ozs., Water 2 ozs. Directions: Ask the druggist to mix all the ingredients except the Saltogyn in an 8-oz bottle and have him give you the Saltogyn separately. When you get home add half the Saltogyn and shake well. After taking three doses add the remainder of the Saltogyn, shake again and continue taking. Dose: Two tablespoonfuls 20 minutes before meals.

Mr. Bonnett's physician says that the same prescription can be filled by any druggist and that he believes Bonnett's experience can be duplicated by any thin man or woman. He adds that while the treatment is wonderfully effective for kidney and intestinal trouble that it should never be used in this combination unless the patient also desires to take on weight, as in a number of later tests made upon other thin people it has in every instance caused an increase of 3 to 4 lbs. a week.

Inquiry develops the fact that Riker Jaynes Drug Stores, this city, have the ingredients in stock and will fill the prescription promptly and carefully at any time.

PHELAN & STEPTOE

Easter Hats

'Stetson' Hats	3.50	4.00	5.00
P. & S. Models	3.00	2.00	4.00
'Guyer' Hats	3.00	3.50	4.00
Silk Hats........		5.00	7.00

Manhattan Shirts

1.50 2.00 2.50 3.00

Easter Gloves 1.50 2.00 2.25

Ladies' Sailor Hats

Phelan & Steptoe

38 & 42 Boylston Street

Nearest Store to Hotel Touraine. Open Evenings.

Last chance

Cheap trip to

California

Colonist one-way tickets on sale every day up to April 15.

Good in Santa Fe tourist sleepers and chair cars.

Personally conducted excursions tri-weekly.

Fred Harvey meal service.

Go now and see what California offers homeseekers.

Ask for our land and tourist folders and free copy of "The Earth."

Also about one fare for round trip, first-class California Spring excursion tickets, April 27 to May 3. Honored on California Limited

S. W. Manning, Gen. Agt., 336 W[illegible] Mass.

WILLIAM H. LYNCH & CO.

LADIES' AND GENTLEMEN'S CAFE. Music. 361-363 ATLANTIC AV., Opp. Rowe's Wharf.

THE GROTTO

ITALIAN RESTAURANT. Hanover at Cross St., Boston.

CROSS, IRRITABLE, SICK CHILDREN NEED GENTLE CASCARETS AT ONCE

Any child will gladly take Cascarets Candy Cathartic which acts gently—never gripes or produce the slightest uneasiness—though cleanses the little one's system, sweetens the stomach and puts the liver and bowels in a pure, healthy condition.

Full directions for children and grown ups in each package.

Mothers can rest easy after giving this gentle, thorough laxative to children.

10 Cents. Never gripe or sicken.

"CASCARETS WORK WHILE YOU SLEEP."

N. SALLINGER MAKES AGREEMENT

For the Peoples Credit Co. with the

HIGH-CLASS CLOTHING MANUFACTURERS

TO SELL THEIR STANDARD BRANDS OF HIGH GRADE MEN'S CLOTHING

ON CREDIT for $1.00 A Week

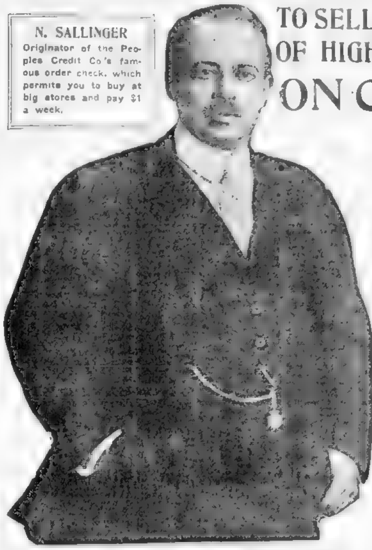

N. SALLINGER

Originator of the Peoples Credit Co's famous order check, which permits you to buy at big stores and pay $1 a week.

Only agreement of its kind ever made in the United States. Under its provisions the public is allowed to purchase through the Peoples Credit Co. the Best Brands of Clothing on Credit—makes that have been advertised nationally and locally in the newspapers and magazines. N. Sallinger of the Peoples Credit Co. is **bound by agreement with the makers** not to charge you one cent more for these brands when you buy them on credit than you would pay if you bought them from your regular clothier for cash. The agreement is complete and absolute. You are fully protected. What is your opinion of a credit arrangement that will allow you to purchase on credit at cash prices any of the following well-known brands of high grade men's clothing, all containing the labels of the reputable makers and not the labels of a cheap credit house?

Label Notice to Men

These labels are on the highest class clothing sold in the big cash clothing and swell specialty clothing shops.—Don't have the label of a cheap credit house on your clothing when you can have the best there is on credit.

PRIVATE OFFICES FOR ALL CUSTOMERS

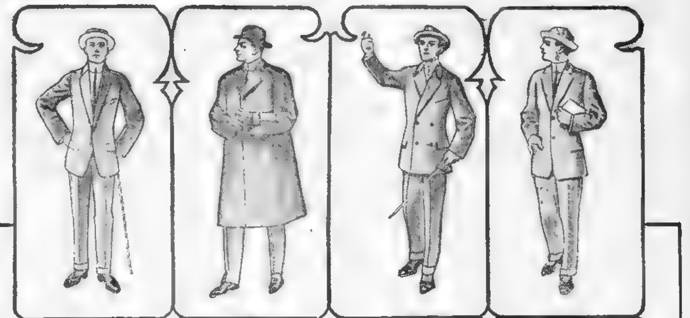

FOR MEN YOUNG IN YEARS AND YOUNG IN SPIRIT

Griffon Ultra Clothes

The Richard System Clothes Of New York City. The finest ready made clothes in America.

Fruhauf Clothes Made by Fruhauf Bros. & Company of New York City. Strictly hand-made; equal to the highest grade custom tailored clothes.

National Student Clothes Of New York City. The finest young men's clothes made; style, quality and make are all combined in this brand.

Griffon Clothes Made by L. Grief & Bro of Baltimore, Md. "Faddy" clothes for young men.

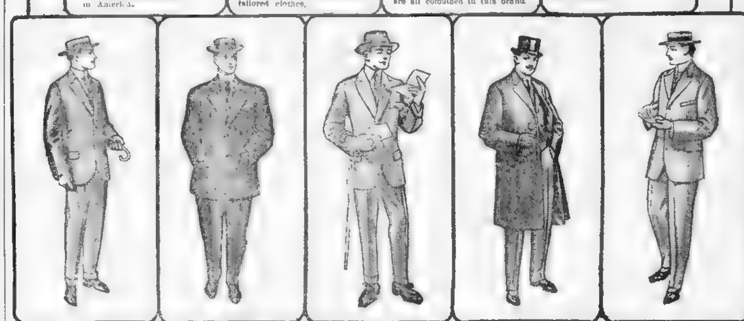

Character Clothes

Lincoln Brand. Clothes of Quality

Fashion R-B Clothes. Rosenberg Bros. & Co. at Rochester, New York.

Made by Strouse and Brothers, Baltimore.

Frankel System, Fifth Avenue, New York

Character Clothes Of New York City. Highest grade strictly union made garments.

Lincoln Brand Made in Boston. The very best medium priced clothes made.

R. B. Fashion Clothes Of Rochester, N. Y. The [illegible] clothes in America for the [illegible] dressers.

High Art Clothes Made by Strouse & Bros. of Baltimore, Md. Clothes of quality suitable for the conservative dresser.

Frankel System Clothes Made by Frankel Bros. of New York City [illegible] the famous Frankel [illegible] Dollar suit [illegible] very best suit made for [illegible] in America.

OUR CLOTHES ARE GUARANTEED TO GIVE GOOD SERVICE OR A NEW GARMENT FREE.

Peoples Credit Co.

DIFFERENT FROM THE REST

501 WASHINGTON STREET CORNER WEST ST.

JUST A STEP TO ALL THE BIG STORES—OPEN EVENINGS.

ORDER CHECKS GIVEN FOR CUSTOM TAILORING

OBSERVANCE OF GOOD FRIDAY

Elvira Leveroni to Sing in London

Boston Contralto Sails for England to Close Season at London Opera House.

ELVIRA LEVERONI, WHO WINS OPERA HONOR

ELVIRA LEVERONI

CRASH KILLS MOTHER, INFANT AND SISTER

CHICAGO, Ill., April 5—Mrs. J. E. [illegible], her two-months-old baby, and a sister, Miss Katherine O'Brien, eighteen years old, were crushed to death when a Chicago & Al[illegible]

FREED, HE ESCAPES THIRTY MORE LASHES

WILMINGTON, Del., April 5.—Charles [illegible]

NEW WAYS OF GROWING THIN

Mme. Lina Cavalieri, the most famous living [illegible]

SUNDAY'S AMERICAN

BURNS PROVE FATAL TO SOUTH END WOMAN

Miss Yaskon [illegible] of 1[illegible] South End, is dead at the City Hospital as the results of burns received [illegible] for [illegible]

A LITTLE SAGE AND SULPHUR RESTORES COLOR TO GRAY HAIR AND MAKES IT GROW

Wyeth's Sage and Sulphur Hair Remedy, in which Sage and Sulphur are combined with other valuable ingredients for keeping the hair abundant, healthy, beautiful, is [illegible] As a matter of fact, Sage and Sulphur [illegible] restoring its color or natural elements, and a dull, lifeless, scraggy appearance will soon show out, or if you are [illegible] it is the [illegible] many [illegible] to [illegible] Wyeth's Sage and Sulphur Hair Remedy. [illegible] you will be surprised with how soon a bottle of Wyeth's Sage and Sulphur Hair Remedy will restore color and [illegible] Take [illegible] and [illegible] from your druggist [illegible] no better remedy [illegible] for [illegible] and [illegible] for [illegible] and [illegible] difference a few days' [illegible] premature gray hair. Wyeth's Sage and Sulphur Hair Remedy is [illegible] in the appearance [illegible] Sulphur, if properly applied.

The Wyeth Chemical Company of Atlanta, under guarantee [illegible] New York Pure Food [illegible] that the contents will be refunded if [illegible] of this advertisement. Wyeth's Sage and Sulphur Hair Remedy [illegible] as represented.

ITALY PROTESTS TURK CRUELTIES

WILL ELEONORA SEARS STOP WEARING 'EM NOW?

SUNDAY'S AMERICAN

BRADY MUST PAY HACKETT $5,000

NEW YORK, April 5.—A jury in Justice [illegible] court of the Supreme Court [illegible] R. Hackett, the actor, a [illegible]

Morgan Seeking to Stop Italian War

ALLEN KINSMAN SHIELDS GANG

TRAVELER SHOES

$2.50 $3.00 $3.50

FOR WOMEN FOR MEN

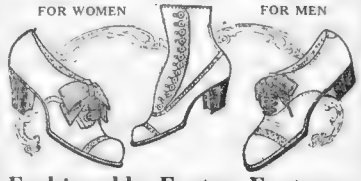

Fashionable Easter Footwear

Has added attraction to an Easter attire a pair of Traveler Shoes, a combination of originality, elegance, style, fit and wear appreciated by all those who understand Shoe Superiority.

Traveler Shoes are sold to you direct from our Traveler factories at from $1.00 to $2.00 below other shoes of the same grade.

3 Traveler Stores in Boston

599 Washington St., opposite Siegel's.
9 School St., near Washington St.
2214 Washington St., near Ruggles St., temporary location.

Traveler Stores Out of Town

Lynn, 93 Market St.; Worcester, 70 Front St.; Lawrence, 511 Essex St.; Salem, 201 Essex St.; Providence, 437 Westminster St.

STORES IN ALL LARGE CITIES

F. GRAY CO.

WASHINGTON ST. & HANOVER ST.

The Home of the Blue Serge

5000 Blue Serge Suits, Worth $12.00 to $30.00

Our Prices $9.90 TO $19.90

5000 FANCY MIXED SUITS Biggest Bargains in Boston

Every Correct Style and Pattern. Blues, Grays, Browns and Royal Purple Stripes predominating. Made, cut and trimmed in the most perfect manner in order to pass our rigid inspection. Values at $12.00 to $30.00

Our Prices $9.90 TO $19.90

4000 Pairs Men's Pants $1.98 to $3.90. Every Conceivable Pattern and Style

Boys' and Children's Department
One Entire Floor Devoted to Boys' Suits
Blue Serges, Browns, Grays, Stripes and Fancy Mixtures
Worth $3 to $10
Our Prices . . $1.98 TO $6.98

Easter Hat Trades

$2.50 Black Derbys, all shapes $1.90
$2.50 Soft Hats, latest colors and every up-to-date style . . $1.90
Thousands of Caps . . . . 49c to 98c

ARIZONA AIDS HEARST PLAN

WIFE TO SUE JERE COOKE

WOMAN JUDGE'S FIRST DECISION APPEALED

Cooke Now Prosperous

Bitter Against Cooke

DAMAGE OF $1,000 IN SOUTH END BLAZE

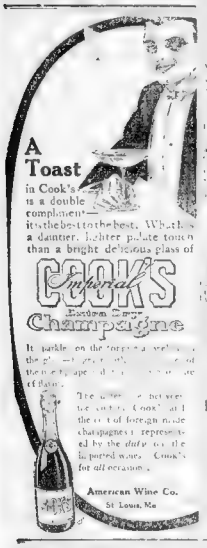

A Toast in Cook's is a double compliment—it's the best to the best. With a daintier, lighter palate touch than a bright delicious glass of

COOK'S Imperial Extra Dry Champagne

It sparkles on the tongue with the delicate effervescence of fine champagne. The wine is between the extra dry and the brut of foreign made champagnes it represented by the dainty size of the imported wines. Cook's for all occasions.

American Wine Co.
St. Louis, Mo.

"IF IT'S AT MORSE'S, IT'S CORRECT
IF IT'S CORRECT, IT'S AT MORSE'S"

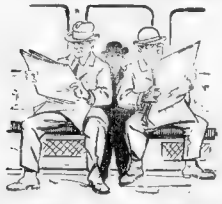

The middleman cuts no figure when you buy the incomparable "Morse-Made" Clothing, the best fitting, the best made and the most for the money. Only two profits in the transaction you gain by receiving better quality, style and workmanship for less money we gain your friendship. We invite special attention to the

"MORSE-MADE" BLACK SUITS

a particularly handsome and seasonable showing of superbly made garments, in fine undressed worsteds at $15 to $30.

All the best Hats in a wide range of models

Leopold Morse Co.

ADAMS SQUARE

Quicker Service as Well as Better Values at This Live Store

With all our merchandise on one floor—with our tremendous assortments and wide range of sizes to make selection and fitting easy—with our crystal glass wardrobes in which all garments are hung, neatly pressed and ready to wear home—and with a small army of expert salesmen to look after your interests—this Live Store will serve, tomorrow, with greater satisfaction and dispatch, a larger number of customers than has probably ever before visited a men's store in Boston in one day. They will all be buying—

Spring Clothes of Known Quality

It's safe for **you** to follow the choice of the majority, for should **your** Easter purchase here prove not entirely to your liking later, you have only to tell us so and we will gladly make it right, give you new goods, or refund your money.

Kuppenheimer Suits

[illegible] Unless you have worn them before you probably never had clothes that fitted so smoothly or held their shape so well no matter how [illegible] as Kuppenheimer Clothes. The spring styles run largely to grays and blues. Unusual values at the special Kennedy prices of

$18 $22 $22.50 and up

Our Low Priced Lines

[illegible] suits at $12.50. Tailored like custom garments that usually bring you very common clothes. Being the largest selling interests of good Clothes in New England, and ordering upon [illegible] we can and do offer far better values than [illegible] Sizes 10 to 20 blue serges and smart [illegible] shades grays here—every suit all wool at

$12.50 and $15

Spring Overcoats—Raglans, English Novelties, Silk-Lined Dress Coats, $15 to $30

Kennedy's Special Easter Furnishings—Hats, $1.95 and $3—Gloves, $1—Shirts, 95c—Neckwear, 45c

Open Saturday Evenings

Kennedy's

30-38 Summer Street

A Little Out of the Way—But It Pays to Walk

NEW FASHION IN FEMININE BEAUTY
Mr. Harrison [illegible] SUNDAY'S AMERICAN.

A GREAT EASTER FICTION STORY
[illegible] SUNDAY'S AMERICAN.

A WEEKLY COOKBOOK.
[illegible] SUNDAY'S AMERICAN.

AMERICA'S MIRACLE—LILLIAN RUSSELL.
[illegible] SUNDAY'S AMERICAN.

WILL ELEONORA BEARS STOP WEARING 'EM NOW?
[illegible] SUNDAY'S AMERICAN.

BIG CY YOUNG HOPE OF PILGRIMS TODAY IN SENATORS' GAME

BOSTON AMERICAN SPORTING NEWS

RED SOX ANXIOUS TO GET INTO REAL GAME WITH REDS

Red Sox Race with Raging Flood

Stahl Anxious to Tackle Reds

P. H. B. SCHULTZ.

L

LINE UP WITH REDS TOMORROW

Aged Marathon Star Is Back on the Job

O'Brien and Bradley in Farewell Co[nte]st

Golf Game Comes Back As Technology Sport

GIFT FOR HANK O'DAY.

Two of Kling's Best Performers

Bridwell, who plays shortstop, has been laid up for some time, but has reported that he will be in the opening game against the Phillies here next week. Tyler is Kling's second choice for today's game with the Senators. He will go in if Big Cy fails to hold the Griffith team

Big Cy Hurls Lid Into Diamond

Pick Veteran to Beat Senators

By L. R. MURDOCH.

KLING MAY LET GEORGE DO IT

Casey at the Bat? Not a Chance With Grays

Brookline Golfer Wins Big Pinehurst Match

PRINCETON WINS SWIM

Story of Pilgrim's Rout

Garrigan Champion Spring Water Drinker

CHICAGO DROPS OPENER

BROCKTON MEN OUT.

Connolly and Donahue Matched Up

Stars Billed as a Central Feature

By JACK CONWAY

Lynch Showed Gameness In American Battle

Erne Goes Abroad To Get Foreign Stars.

White Hope Boutelier Napoleon of the Ring.

Nothing the Matter With McKinnon's Nerve

Shift Date of Moran And Duffy Battle.

TRUMBULL NOW CAPTAIN.

SPORTING BRIEFS

Schoolboy Nines Start Ball Rolling

One Game on Schedule for Today

Malden High Boys Pleased With Good

Get in All the Practice Possible

Medford Early Favorite in Suburban League

Big Squads Work on Columbus Av. Grounds.

Volkmann Fund for New Shell Increasing.

School Teams to Play Series of Games for Shield.

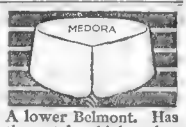

A lower Belmont. Has the notch which makes it sit right. 2 for 25c

Cluett, Peabody & Co., makers of

ARROW COLLARS

Hats for Easter

Caps 95c. $1.50 & $2 Values. See Our Windows.

Union Made Hats From $3 to

The Madewell

Prize Winner

$2.00

Our New Hat Dept. contains the largest assortment of styles and shades in Derby and Soft hats in Boston

"Madewell Special," in Derby and Soft $2.00

"Guyer Hats," both soft and stiff $3.00

Others, $1.45 and 95c.

Atwood Caps, 95c

$1.50 values

—See our case of them

A. B. CURRIER CO.

Cor. Eliot and Washington St.

Open Evenings. Store Closes P. M. BOSTON

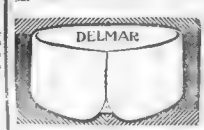

Ide Silver Collars

have—exclusively—the LINOCORD BUTTONHOLES—they're easier to button—they don't tear out.

Geo. P. Ide & Co., Makers, Troy, N. Y.

ATTENTION BASEBALL FANS

SEASON IS HERE. BEST EVER

Get in Now. Start Season Right

Send Stamped Envelope for Particulars.

ADDRESS P. 893, BOSTON AMERICAN

DELANO'S Gloves 95c

GOOD HATS $3.00 $4.00 $5.00

Imported Kassan Leather

THIS GLOVE is made of imported stock, with spear point back, and cannot be purchased elsewhere under 1.50.

DELANO—HATS

26 SCHOOL STREET

Open Saturday Evenings

$5 Doubt?

There is always a **doubt** in a man's mind as to whether the shoes he is wearing are as **good** as they **should be** for the money they cost.

This **doubt** doesn't exist among our patrons. We ease their minds and their feet with good shoes.

Kindest Last

COES & YOUNG CO.

MEN'S SHOES

20 SCHOOL STREET

Martin Sheridan—World's Greatest All-Around Athlete and Olympic Champion Has Joined the American's Sporting Staff. Read the First of His Articles on the Olympic Games.—In Next Sunday's American

Sherlocko the Monk — *The Episode of the Mistaken Assistant* — **By Gus Mager**

BOWLERS FIGHT HARD FOR LEAD

Dates for Semi-Finals In Roxbury Title Match.

Hartford to Bowl Dorchester Champion

HURRY, HURRY!

By CLEMENT L. POLLOCK.

When being sassed about the ring
They'll hear this call from Johnny Kling
Hurry, hurry!

When spirits droop and muscles ache
And players are not half awake,

And every team is going some
In frenzied scurry

Hurry, hurry.

Amateur Baseball Games Wanted

64 STARS FOR CATHEDRAL RUN

A field including 64 of the best runners in New England will start in the ...

CROSS AT HAVERHILL

REDS TO PLAY HAVERHILL.

DE ORO MEETS DEFEAT.

In the early games Sherman won from Kling, 150 to 90, and Weston defeated De Lorgh, 150 to 60.

New England Stars Who May Represent U. S. at Stockholm

FRED BURNS.

BROWN IS BIG INDIAN GAME

Nov. 25—Brown at Providence.

Dog Teams in $5,000 Race of 412 Miles

... return, a distance of 412 miles, and the purse is $5,000. The record is held by John Johnson, who has driven the distance ...

INDOOR NINES HAVE SESSION

This is the first time two games in one night have ever been attempted and members of both teams are sure that it will prove a hit with the crowd. The playing of a double-header was necessary as the two teams had a postponed contest to settle.

Country Day School to Have 'First Team'

NEWTON, April 5.—The Country Day School will be represented by a "first" baseball team for the first time in its history this Spring. Games have been arranged ...

TY COBB ONCE MORE.

CHATTANOOGA, Tenn., April 5.—The Detroit Americans defeated Chattanooga, 12 to 5. Moroney and Works pitched for Detroit. Ty Cobb got four hits, including two triples, and stole second, third and home in one inning.

The New Blind Eyelet Effects in Black and Tan

Oxfords

$3.00

Bouve

Sterling

108 Summer St. 78 Hanover St.
13 Water St. 11 Spring Lane
192 and 644 Washington St.

A Long Fragrant Smoke

The Fastest Seller

"At Every Cigar Counter"

Mild Sweet Satisfying

20 Years Old

This concern is 20 years old. During the 20 years that we have been on **Court Street** we have increased our business every year. This year we are still ...

And yet you have never paid us a visit, never let us make you a suit of clothes. **Well! here's hoping.**

We are busy on **Easter deliveries**, and if you will call at our shop we will show you just the kind of finished product we turn out for our patrons.

We will show you suits **at $15, $20, $22.50 and $25**—and explain how we can stick to these reasonable prices and still hold our **very particular trade.**

We are willing to meet any man more than half way in business—and invite you to call and learn our methods with our strict assurance in advance that you will ... buy a suit merely because you called ...

GALE & KENT

New England's Leading Tailors

96 Court Street **Open Evenings**

"Trump"

The man who knows and admires superior workmanship, good leathers and clever styles eventually becomes a "Hanan" enthusiast.

THE shoes we show for Spring are typical of the **Hanan** Standard. Never did you hear of a **Hanan Shoe** failing to give the utmost in service, satisfaction and comfort, and never did we put more stress on these points. Our display is literally teeming with smart models. Men's shoes and oxfords that promote a feeling of security in the matter of correctness for the wearer, and styles that are positively a necessary adjunct to faultless attire.

All **Hanan Shoes** are fitted by experts.

Hanan & Son

381 Washington St.

Six Little Tailors

109 STORES

FAIR AND SQUARE

... please tell your friends the price you paid—NOT ... FAIR AND SQUARE."

Ask to See the SUITS and OVERCOATS —AT— $15

And come in and see what the "Sixes" $15 proposition" really is

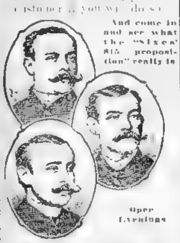

Open Evenings

SIX LITTLE TAILORS

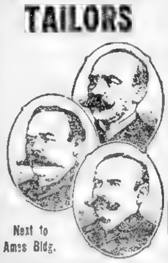

Next to Ames Bldg.

177 Washington St.

Windup of Dog Show Today

Many Surprises at the Exhibit

Entries from Society Women's Kennels Provide Keen Judging in Several Classes

MRS. A. J. CRAWFORD

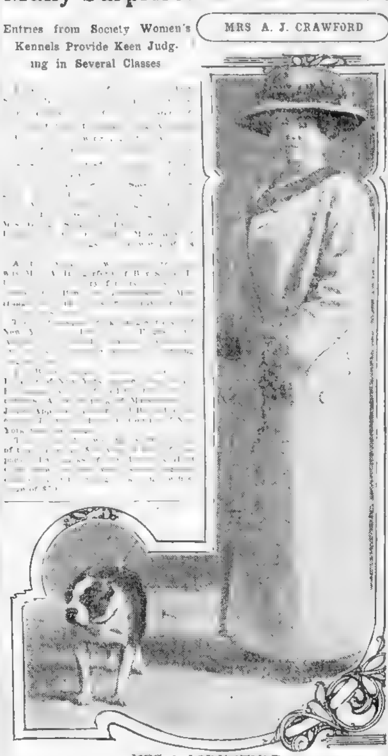

MRS A.J. CRAWFORD

THOUSANDS RUN BEFORE FLOODS

... The crisis is expected ... brought at the night ...

A PARTIAL LIST OF FLOOD LOSS

Eight thousand persons are homeless

Ten persons drowned.

Floods in ten States.

Property loss many millions.

In Cairo, Ill., alone $5,000,000 loss

Nine thousand acres of suburban district of Cairo under water. Future City and Urbandale, outlying home sections, with combined population of 1,100, flooded.

Hickman, Ky., factory district and part of home section flooded. Two thousand homeless

Columbus, Ky., with outlying country under water, depriving 1,000 persons of homes.

Memphis, Tenn., river sections flooded, driving 1,200 from homes. Many factories under water

New Madrid, Mo., 800 homeless

Dorena, Mo., 700 homeless

Hundreds of persons fleeing from flood-threatened homes in towns between Hickman, Ky., and Helena, Ark

ARIZONA SENATE FOR RECALL OF JUDGES

PHOENIX, Ariz., April 5.—The Senate ...

RAILROAD USING 70,012,000 PINS IN WAR UPON WASTE

... of the big western railroads. Employes have been told that greater care will be demanded in future. Last year the road, according ...

You see the AMERICAN everywhere—in the homes, clubs, restaurants, hotels, cars and boats

Hundred Years Old, Never Wore a Collar

PAWTUCKET ...

WILSON BROS. HIGH GRADE 21 Jewel WATCH

Adjusted to Heat Cold and Position.

Agents for Waltham, Howard, Hamilton and Elgin Watches, in all grades.

REMEMBER we are Railroad Watch Inspectors and employ 10 Skilled Watch Repairers.

SPECIAL 2-DAY SALE

OUR PRICE $12.95

Sold Elsewhere for $25 and $30

Special Sale for Friday and Saturday—Gold filled, open face, 21 jewels ... 30 seconds a month. ... less than half the usual price WILSON BROS. ... $12.95

Special Sale of Movements. Patent Regulator ... $5.75, other people's price $12.00. Adjusted Railroad Watch, 17 jewels, $8.75, other people's price $16.00. High Grade Railroad Watch, adjusted to heat, cold and 5 positions, 23 jewels, $22.50, other people's price $40. Others TALK watches, we SELL 'em.

REMARKABLE OFFERINGS IN DIAMONDS— ... special DIAMOND BARGAINS. Brilliant White Stones $15, $20, $25, $45, $50 up, mounted as Rings. Largest Clock Dept. in Boston. Wonderful 8-Day Milkman Alarm, Sold Only Here.

WILSON BROTHERS JEWELERS AND OPTICIANS of RECOGNIZED RELIABILITY

Scollay Sq., Our Only Entrance. Look for Our 5-Story Cor. Bldg. OPEN EVENINGS WE LEAD—LET THOSE WHO CAN FOLLOW

RUSSIANS SACK PERSIAN SHRINE

LONDON, April 5.—The London bureau of the AMERICAN ...

ELGIN 5.95

20-Year Gold-Filled 16 Size

Value $12

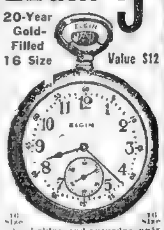

Friday and Saturday only Elgin Watches, in 20-year gold-filled guaranteed cases.

Mail Orders Filled Up to April 9

We Sell All Grades of WALTHAM-ELGIN HAMILTON ILLINOIS HOWARD WATCHES $5.00 to $300.00

Special Sale of Movements	
$13	$6.75
$15	8.75
$28	11.75

Jason Weiler & Son

Mfg. Wholesale and Retail Jewellers

365 Washington St.

Up One Flight

OPEN SATURDAY EVENINGS

A Successful Offer Renewed

We will deliver this Columbia Grafonola with 12 Double-Disc records (24 selections) on 3 days' free trial,

FOR $59

cash—or for the same price at $5 a month—no interest—no extras!

The 24 selections on the 12 double-disc records include the famous "Rigoletto" Quartette and also the splendid "Lucia" Sextette, for which two selections alone many talking machine owners have had to pay $13. Or your own selection of records will be supplied.

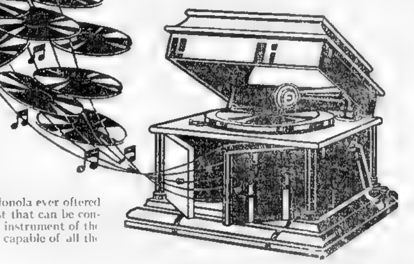

This is the Columbia Grafonola "Favorite," the first Grafonola ever offered at its price or anywhere near it. We believe it is the best that can be constructed and sold at its price, or near it. It is the first instrument of the enclosed type, offered at anything like its price, that is capable of all the tonal quality of the $200 instruments.

THE Columbia Grafonola "Favorite" is a notable combination of high quality and low price. The mechanism is fully cabineted, the reproducer operating beneath the lid, and the sound waves being led through the tone-arm to the tone-chamber where they are greatly amplified and then thrown out through the opening, subject to reduction at your will by the partial or complete closing of the small doors. The cabinet work is of the highest possible craftsmanship, the wood used being either selected grain quarter-sawn oak, or strongly marked genuine mahogany, hand polished. No finer finish is applied to a thousand dollar piano. The turntable is revolved by a powerful triple spring motor, which plays three records at one winding and may be re-wound while playing. The operation of the motor is absolutely silent, and speed is regulated on a graduated dial.

If you have been waiting till the perfected "talking machine" arrived, don't wait any longer: it's here. If you have not been ready to purchase till the enclosed type of instrument could be sold for less than $200, here is a perfect instrument at a *quarter* of the price.

COLUMBIA PHONOGRAPH CO. (GEN'L)

(Or Any Columbia Dealer.) 174 TREMONT ST., BOSTON, MASS.

An Easter Magazine Free to You

... 28 pages ...

Volume III of the Brady War Pictures

... war artist ... 10 cents ...

"Frilly-Lilly" a Brand-New Color Page

She the latest Pen ...

Four Complete and Enticing Fiction Stories

"The ... Pearl," a thrilling adventure; "The Man ... Arrows," an ... How Father Almost ... Fool a Lemon," a ... yarn, and another adventure

Harrison Fisher Has a New Style of Beauty

Mr. Harrison Fisher, the distinguished artist, explains how the old time doll faced insipid style of woman is being eclipsed by the woman of firm chin, square jaw and intelligent eyes

Will Eleonora Sears Stop Wearing 'Em Now?

Read how the Boston-New York Newport ... belle was requested by the California mother ... her riding breeches and ... why she says she won't. It's interesting.

A Page of Airy Fairy Lillian in Colors

A whole page of photographs which show the perennial beauty of the fair Lillian Russell, a portrait of pictures ... She's never growing old you know

You Get Them Exclusively in Sunday's AMERICAN

AMERICAN'S FICTION AND MAGAZINE PAGE

A Story of Love, Mystery and Sorcery in the South Seas -:- **The Bird of Paradise** -:- *Based on the Great Play Now Being Acted in New York*

By J. W. McCONAUGHY.

THE MISSIONARIES STOP HAWAIIAN GIRLS IN HULA-HULA DANCE

"B

"MY CHILDREN, MY DEAR CHILDREN," EXCLAIMED A SHOCKED VOICE THAT CARRIED ABOVE AND SILENCED THE MUSIC. WILSON TURNED WITH A START AND A SHIVER. THE REV. MR. BYSONE WAS STANDING IN THEIR MIDST.

"A Dinner of Herbs."

H

The Manicure Lady

"G

Up-to-Date Jokes

To Be Continued Tomorrow

What He Sat On

Reasonable Enough

Lunching at the Club

Naughty Man!

Making the Most of It

PLOT AGAINST CHILD BUREAU

WASHINGTON, April 5—Defeated in

REBELS MAKE GREAT GAINS

WASHINGTON, April 5—The news

Bridge Is Dynamited.

Frilly-Lilly," a Brand-New Girly-Girl Feature.

She's the limit. Perhyn Stanlawa, the famous American illustrator, draws her. Carolyn Wells, the wittiest American satirist, interprets her. The best social cartoon color page you have ever seen, exclusively in Sunday's AMERICAN.

POLICE HUNT FOR AUTO THIEVES

MANY WOUNDED IN RELIGIOUS RIOTS

BARCELONA, Spanish Frontier, April 5—

UNVARYING GOOD QUALITY

"SALADA" Tea is always the same whenever or wherever you buy it—always of unvarying good quality.

R&G CORSETS

A good corset is the foundation of an attractive toilette. Only the right model for your particular figure can show off your favorite gown to advantage.

Each R&G Corset is modeled after some individual figure, with one aim in view: *to lessen the difference between the real and the ideal.*

There is an R&G Corset model for your figure. Your corsetiere will help you to find it.

Mrs. Leslie Carter writes:

Have you seen the perfected R&G Abdoband that will positively stay in one place and will *not* ride up?

"My gowns always look their best, when worn on an R&G Corset."

MRS. LESLIE CARTER

CHENEY'S NATIVE WHEAT GLUTEN PURELY VEGETABLE SUPPOSITORIES

Nature's Remedy for Cure of PILES, HEMORRHOIDS, CONSTIPATION. All [illegible] or by Mail 25c. CHENEY [illegible] Boston.

Good for the Complexion

RESINOL SOAP

EASTER SPECIAL

15-17 JEWEL ADJUSTED

Waltham and Elgin WATCHES

14 Kt. Gold Filled 20 Year Cases

$6.75 Money Refunded If Not Satisfactory

$6.75 REGULAR $12.50 WATCH

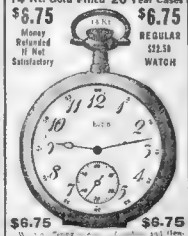

$6.75 $6.75

GENUINE REMOH GEMS

NOT IMITATION

LOOK LIKE DIAMONDS

WEAR LIKE DIAMONDS

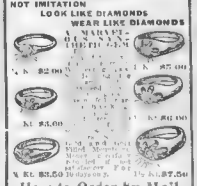

How to Order by Mail

Tie a loop around your finger, using any ordinary twine or thread. Send the loop to us with the exact size you require. We will send you the ring by return mail, postage paid. Prices are as follows: $1.50, $2.00, $2.50, $3.00, $3.50. Write whether open or hollow face watch.

N. E. Crown Jewelry Co.

150 Court St.

Wear a Benjamin For Easter

and be correctly dressed

Benjamin Suits and Overcoats ready for immediate delivery

$20 to $45

Young Men's Special Suits . . . $18

Shirts $1.50 to $3.50

Gloves $1.50 to $3.00

Cravats 50c to $3.50

Knox Derby and Soft Hats $3, $4, $5

Silk Hats $7, $8, $10

Richardson's 388 Washington Street

BOSTON AMERICAN'S DAILY MAGAZINE PAGE

Daysey Mayme and Her Folks

THE CHILDREN'S CONGRESS CONVENES

By FRANCES L. GARSIDE

P

When Cupid Nods

Copyright, 1912, by

By Nell Brinkley

Then young maids listen to old men's wooing.

A Very Foolish Young Man

By BEATRICE FAIRFAX

"G

Married Life the Third Year

No. 29—Warren Fails to Bring His Mother a Present and Helen Bakes One Here

By MABEL HERBERT URNER

I

today and we'll take it up with us. I don't

A Sudden Shock

A "Harmless Fib"

Dreading the Future

But more than the awkward situation, Helen dreaded the subtle influence that a call might have. In the two days since Warren's return Chicago had been better-

Warren Forgets

Do You Know That—

FRECKLES

New Drug That Quickly Removes These Homely Spots.

Also Ran.

A Bad System

Lady Patient (languidly): "I hear strange sounds in my ears, doctor!"

Third Physician: "Well, where else

PURE FOOD

DRAKE'S

TRADE MARK

POUND AND SPONGE CAKE

Good every time

Always contains the best materials, perfectly baked.

Has that home-made taste.

Try it today

Especially for the Ladies

HARRISON FISHER has established a new fashion in feminine beauty.

Asthma Catarrh

WHOOPING COUGH GROUP BRONCHITIS COUGHS COLDS

Vapo-Cresolene

ESTABLISHED 1879

A simple, safe and effective treatment for bronchial troubles, without dosing the stomach with drugs. Used with success for fifty years.

To be inhaled strongly and deeply, inspired with every breath, makes breathing easy, soothes the sore throat and stops the cough, assures rest to a child. Cresolene is invaluable to the busy with young children and a boon to sufferers from Asthma.

Send us postal for descriptive booklet.

ALL DRUGGISTS.

Try Cresolene Antiseptic Throat Tablets for the irritated throat. They are simple, effective and antiseptic. Of your druggist or from us, 10c in stamps.

Vapo Cresolene Co.
62 Cortlandt St., N. Y.

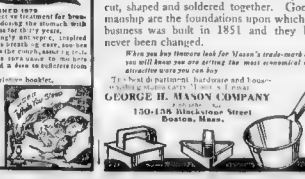

Tinware that Wears

Lasting power in tinware is not accidental. It depends absolutely on the quality and weight of the tin and the methods of manufacture. The cheapest ware is sure to prove the most expensive, because of its short resistance to rust. The durability of tinware does not depend on its strongest parts but on its weakest. Mechanically stamped ware is stretched thin in some parts and wrinkled and thick in others. The thin spots soon rust through and the article is thrown away.

MASON'S TIN-WARE

"Tinware that Wears"

is made of heavy charcoal tin plate coated with tin (produced for our exclusive use). The stock is not stamped and made thin in spots, but is cut, shaped and soldered together. Good materials and thorough workmanship are the foundations upon which this business was built in 1851 and they have never been changed.

When you buy tinware look for Mason's trade-mark and you will know you are getting the most economical and attractive ware you can buy.

The best in pattern hardware and housefurnishing goods can be found at

GEORGE H. MASON COMPANY

130-138 Blackstone Street
Boston, Mass.

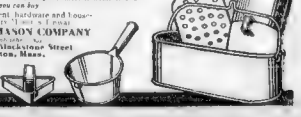

Mutt Can't See a Joke Any More

By "Bud" Fisher

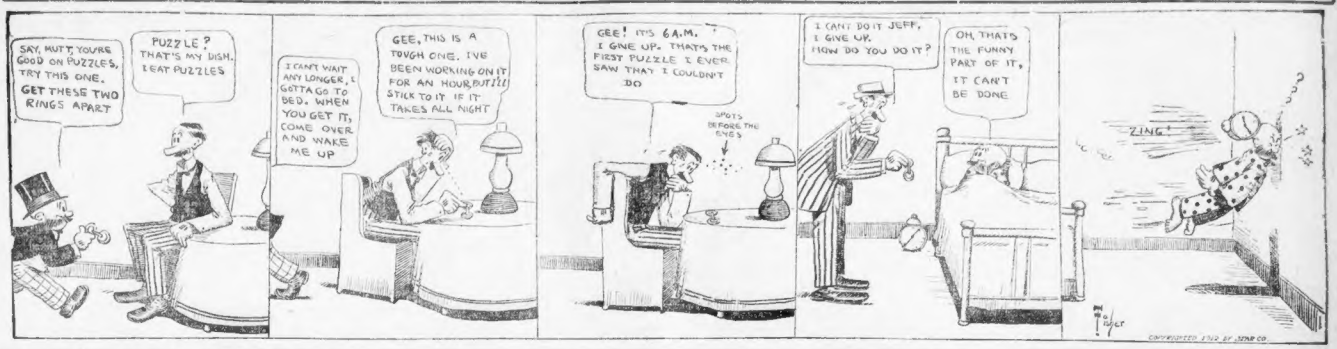
SAY, MUTT, YOU'RE GOOD ON PUZZLES, TRY THIS ONE. GET THESE TWO RINGS APART
PUZZLE? THAT'S MY DISH. I EAT PUZZLES
I CAN'T WAIT ANY LONGER, I GOTTA GO TO BED. WHEN YOU GET IT, COME OVER AND WAKE ME UP
GEE, THIS IS A TOUGH ONE. I'VE BEEN WORKING ON IT FOR AN HOUR BUT I'LL STICK TO IT IF IT TAKES ALL NIGHT
GEE! IT'S 6 A.M. I GIVE UP. THAT'S THE FIRST PUZZLE I EVER SAW THAT I COULDN'T DO
SPOTS BEFORE THE EYES
I CAN'T DO IT JEFF, I GIVE UP. HOW DO YOU DO IT?
OH, THAT'S THE FUNNY PART OF IT, IT CAN'T BE DONE
ZING!
Fisher
COPYRIGHTED 1912 BY STAR CO.

Us Boys

For Once Shrimp Flynn Is Docile

Registered United States Patent Office

By Tom McNamara

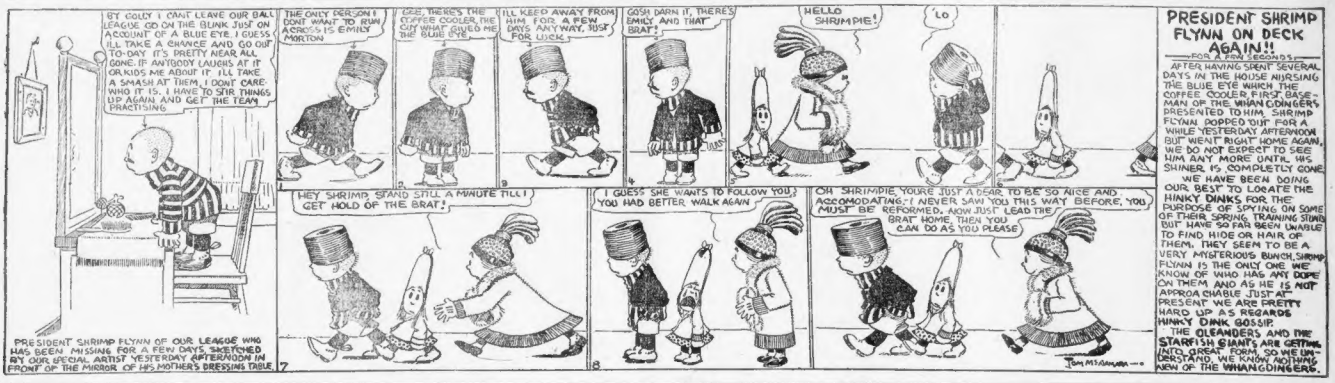
BY GOLLY I CAN'T LEAVE OUR BALL LEAGUE GO ON THE BLINK JUST ON ACCOUNT OF A BLUE EYE. I GUESS I'LL TAKE A CHANCE AND GO OUT TO-DAY. IT'S PRETTY NEAR ALL GONE. IF ANYBODY LAUGHS AT IT OR KIDS ME ABOUT IT I'LL TAKE A SMASH AT THEM, I DON'T CARE WHO IT IS, I HAVE TO STIR THINGS UP AGAIN AND GET THE TEAM PRACTISING
THE ONLY PERSON I DON'T WANT TO RUN ACROSS IS EMILY MORTON
OOH, THERE'S THE COFFEE COOLER, THE GUY WHAT GIVED ME THE BLUE EYE
I'LL KEEP AWAY FROM HIM FOR A FEW DAYS ANYWAY, JUST FOR LUCK
GOSH DARN IT, THERE'S EMILY AND THAT BRAT!
HELLO SHRIMPIE!
'LO
HEY SHRIMP, STAND STILL A MINUTE TILL I GET HOLD OF THE BRAT!
I GUESS SHE WANTS TO FOLLOW YOU, YOU HAD BETTER WALK AGAIN
OH SHRIMPIE, YOURE JUST A DEAR, TO BE SO NICE AND ACCOMODATING. I NEVER SAW YOU THIS WAY BEFORE, YOU MUST BE REFORMED. NOW JUST LEAD THE BRAT HOME, THEN YOU CAN DO AS YOU PLEASE
PRESIDENT SHRIMP FLYNN OF OUR LEAGUE WHO HAS BEEN MISSING FOR A FEW DAYS, SKETCHED BY OUR SPECIAL ARTIST YESTERDAY AFTERNOON IN FRONT OF THE MIRROR OF HIS MOTHER'S DRESSING TABLE
PRESIDENT SHRIMP FLYNN ON DECK AGAIN!!
FOR A FEW SECONDS
AFTER HAVING SPENT SEVERAL DAYS IN THE HOUSE NURSING THE BLUE EYE WHICH THE COFFEE COOLER FIRST BASEMAN OF THE WHANGDINGERS PRESENTED TO HIM, SHRIMP FLYNN POPPED OUT FOR A WHILE YESTERDAY AFTERNOON BUT WENT RIGHT HOME AGAIN. WE DO NOT EXPECT TO SEE HIM ANY MORE UNTIL HIS SHINER IS COMPLETELY GONE
WE HAVE BEEN DOING OUR BEST TO LOCATE THE HINKY DINKS FOR THE PURPOSE OF SPYING ON SOME OF THEIR SPRING TRAINING STUNTS BUT HAVE SO FAR BEEN UNABLE TO FIND HIDE OR HAIR OF THEM. THEY SEEM TO BE A VERY MYSTERIOUS BUNCH. SHRIMP FLYNN IS THE ONLY ONE WE KNOW OF WHO HAS ANY DOPE ON THEM AND AS HE IS NOT APPROACHABLE JUST AT PRESENT WE ARE PRETTY HARD UP AS REGARDS HINKY DINK GOSSIP.
THE OLEANDERS AND THE STARFISH GIANTS ARE GETTING INTO GREAT FORM, SO WE UNDERSTAND. WE KNOW NOTHING NEW OF THE WHANGDINGERS.
Tom McNamara

Desperate Desmond

How Something Better Than Mere Five O'Clock Tea Comes in the Way of the Villain

Copyright, 1912, by the National News Association

By Hershfield

YOU COULDN'T ESCAPE ME OF-THESE NOBLE CHINESE SAILORS, DESMOND. YOU WILL NEVER TRY TO STEAL MY ROSAMOND AGAIN!
I HATE YOU, VILLAIN DESMOND. I LOVE ONLY MY HERO, CLAUDE ECLAIRE
CURSES! I MUST SURRENDER NOW, CLAUDE, BUT MY REVENGE WILL COME!
CURSES! THEY ARE WALKING ME THROUGH THIS TEA FIELD ON THE WAY TO THE FOO YON PRISON.
BAH JOVE! HERE COMES A JOLLY PARTY
OH, CLAUDE, LET'S HALT THE PRISONER, DESMOND AND HAVE SOME REFRESHING TEA. THEY HAVE LOTS TO SPARE.
CURSES! I'M BOUND AND AM NOT INVITED TO TEA!
BAH JOVE! YOU ARE JUST IN TIME FOR 5 O'CLOCK TEA. LET THE CHINESE SAILORS JOIN, AND MISS ROSAMOND WILL SERVE.
SO YOU REPRESENT A GREAT ENGLISH TEA CO.?
AHA SKY, ENGLISH AGENT GIVING CHINESE SAILORS TEA PARTY SO ENGLAND MAY BUY MONGOLIA FROM CHINA. BUT I AM FOR THE CZAR OF RUSSIA
BAH JOVE! THIS IS A RICH COUNTRY FOR TEA GROWING. I WISH ENGLAND OWNED IT
SURRENDER! I REPRESENT THE CZAR OF RUSSIA. COME ALONG!
YES! I HEARD THEIR PLOTS TO STEAL CHINA FOR ENGLAND. RELEASE ME AND I'LL TELL YOU ALL!
A LIE
YOU VILLAIN! I HATE YOU. MY CLAUDE IS INNOCENT!
YES, STROGOFF, THIS CLAUDE IS A NIHILIST, TOO. HE OUGHT TO BE SHIPPED OUT OF CHINA TO SIBERIA.
Herb Hershfield

I.—CAPTURING THE VILLAIN.

Despite Desmond's efforts to escape by swimming the river, Claude and the Chinese patrol have captured him, and he is now being hauled aboard the government junk. This time Claude has resolved that there will be no opportunity given the villain to escape the fate that he so richly deserves. Rosamond, too, has come to the conclusion that no mercy should be shown him.

II.—THROUGH THE TEA FIELDS.

Landing from the river boat, Claude and the Chinese escort their notorious prisoner through the tea fields to the Foo Yon prison, where Desmond is likely to spend the rest of his life. In the tea fields they see an English buyer about to test the quality of some tea he thinks of purchasing for his firm, and Rosamond anxiously asks Claude to get her a cup of it.

III.—A MERRY PARTY.

Exhausted by their struggles in the capture of Desmond, all hands gladly accept the opportunity to rest awhile and to get a cup of hot tea. The English buyer cannot do without his "five o'clock," and he invites the entire party to join him. Rosamond, with wondrous grace, pours the tea at this strange party in the heart of wild China, while Claude admires.

IV.—OVERHEARD.

As the tea fields are on the border of Mongolia, Russian spies are constantly around, and one of them now creeps close to the little party that is innocently enjoying the excellent tea in quantities to delight the heart of a grocer. The English buyer is busily talking about the country and how England should possess it as the Russian listens. All are guilty, he thinks.

V.—SURPRISED.

In a moment the Russian spy marshals his men, and they suddenly spring out upon the tea party. Desmond is quick to realize his advantage, and he tells the Russian that he heard Claude and the Englishman planning the downfall of China for the benefit of England against Russia. Needless for the others to protest. Nothing that they can say will now be heeded.

VI.—TO THE MINES.

Not only does Desmond accuse Claude of being a plotter, but he now says that our hero is a Nihilist and that he should be sent to the mines for life. The Russian officials Desmond to drag the little party into captivity, despite the protests of Rosamond and the others. Tomorrow the story of Claude's escape from the dreaded Russians will be shown by the artist.

The Dingbat Family

Mary's a Smart Child; So's Nixolus

Copyright, 1912, by the National News Association

By Herriman

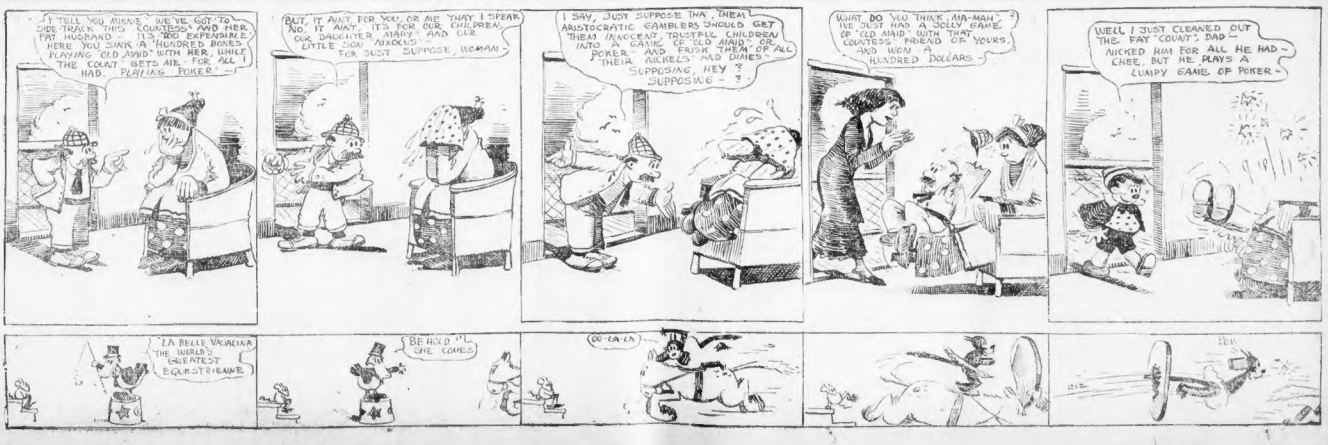
I TELL YOU AWHAT, IVE'VE GOT TO SIDE-TRACK THIS COUNTESS AND HER FAT HUSBAND — IT'S TOO EXPENSIVE! HERE YOU SWIPE A HUNDRED BONES PLAYING OLD MAID WITH HER, WHILE THE COUNT GETS ALL I HAD PLAYING POKER —
BUT, IT AWAT, FER YOU, OR ME THAT I SPEAK NO. IT AWAT, IT'S FOR OUR CHILDREN, OUR DAUGHTER MARY AND LITTLE NIXOLUS — FOR JUST SUPPOSE, WOMAN —
I SAY, JUST SUPPOSE THA THEM ARISTOCRATIC GAMBLERS SHOULD GET THEM INNOCENT, TRUSTFUL CHILDREN INTO A GAME OF POKER — AND FRISK THEM OF ALL THEIR NICKELS AND DIMES — SUPPOSING, HEY? SUPPOSING — ?
WHAT DO YOU THINK, MA-MAH — IVE JUST HAD A JOLLY GAME OF OLD MAID WITH THAT COUNTESS' FRIEND OR YOURS, AND WON A HUNDRED DOLLARS
WELL I JUST CLEANED OUT THE FAT COUNT, DAD — NICKED HIM FOR PLAYS A LUMPY GAME OF POKER —
LA BELLE VADANA THE WORLD'S GREATEST EQUESTRIENNE
BEHOLD HE COMES
COO-EE-EE-EE

DOG TEAMS RACE FOR ALASKA TITLE AND $5,000 PURSE

NOME, Alaska, April 5.—Thousands of dollars are staked on the outcome of the All-Alaska sweepstakes, in which four teams of dogs are now seeking a new record. The course is from Nome to Candle and return, a distance of 412 miles and the purse is $5,000. The record is held by John Johnson, who drove the distance in 74 hrs. 14 min. 14 sec.

The drivers are Charles Johnson, driving for Fox Ramsay; A. A. Allen, driving the team of Malamutes, owned by Mrs. Charles E. Darling of Berkeley, Cal.; Alexander Holmsen, driving John Johnson's team of Siberian wolfhounds, and a driver named Oliver.

Before the Theatre — Dine With

Du Pont RESTAURATEUR

49 West Street, Cor. Tremont.

POSITIVELY NO OTHER BOSTON CONNECTION

THE MOST BEAUTIFULLY DECORATED AND BEST SERVICED RESTAURANT IN BOSTON

OPEN FROM 11 A.M. to 8 P.M.

Luncheon, Afternoon or Dinner

NO CARS FOR AUTO SHIPMENT

By J. C. KERRISON.

Never in the history of the motor industry has the scarcity of freight cars been so great as it is today. Detroit, as the greatest motor manufacturing centre, unquestionably feels the effect more than any one other city and, it is said, more than one factory is greatly handicapped pending the output of its products.

Harry K. Noyes, who recently returned from Detroit, says that never in all his life has he witnessed such conditions. He says: "The great majority of the plants in Detroit have cars waiting shipment and there are several instances where cars unpacked in public squares and streets, the only protection against the weather being their tops.

"There is a congestion of loaded cars all over the country and I have been informed by reliable persons that there is something like 14,000 freight cars tied up on the tracks in and around Toledo and something like 14,000 on the tracks to the west of the Hoosac Tunnel.

"This comes as a result of the long and continued cold weather, and it will take something like six weeks of steady work to clear the rails and get the traffic in proper shape along the line of the New York Central alone."

Manager Ketchum of the General Motors Company reports that during the month of March the Boston branch sold not less than sixteen G. M. C. trucks and he inaugurated the present month by the sale of a two-ton truck on Monday last.

J. H. MacAlman has received the first reorder of a Stearns-Knight car that is on record. The order came from George N. Talbot of Boston, who was so well pleased with the work that his Stearns-Knight touring car had done during the five months it had been in his possession that he placed an order for a Stearns-Knight landaulet on Monday last.

Capital 'Social Mafia Plot' Deepens

Mrs. Gage Fights Charge She Is Insane

SKETCH OF MARGARET GAGE, WHO DEFENDS MOTHER, HELD FOR SANITY INQUIRY

AYCOCK KILLED BY CAMPAIGN

BIRMINGHAM, Ala., April 5.—Just as he was ready to start on his tour for the Democratic nomination by State primary for United States Senator from North Carolina, to succeed Senator Simmons, Charles B. Aycock, a former Governor of North Carolina, dropped dead while addressing the Alabama Educational Association here.

Mr. Aycock had been speaking a few minutes when he staggered back a step and fell to the floor so suddenly that those on the stage were unable to reach him in time. He died almost instantly. Governor O'Neal of Alabama and other prominent in educational circles in the South were seated on the stage.

Mr. Aycock left his home in Raleigh, N. C., Tuesday night to deliver an educational address at Birmingham, the first speech he had made outside a courthouse this year.

He had been in poor health for some months and only a week ago returned to Raleigh from Philadelphia, where he spent a month in a sanitarium fortifying himself for the strenuous canvass of the State which he was to begin today.

Theatres.

BOSTON OPERA HOUSE
ABORN ENGLISH GRAND OPERA CO
NEXT WEEK TALES OF HOFFMANN
Wed. Mats. 25c, 50c, 75c. Evenings Wed. Mats. 25c to $1. Seats NOW at Box Office, or SHERIDAN'S, 162 Boylston St.

METROPOLITAN OPERA CO.
Mon. Eve., Apr. 15 | Wed. Mat., Apr. 17
Tannhauser (Double Bill)
Tues. Eve., Apr. 16 | Cavalleria Rusticana & Pagliacci
Wed. Eve., Apr. 17, Lohengrin
PRICES:
Orchestra $6.00
1st bal. center, A, B, C, D, E... 5.00
1st bal. side, A, B, C, D, E..... 4.00
1st bal., F to S..... 3.00
2d bal., A to E..... 3.00
2d bal., F to K..... 2.00
2d bal., L to R..... 1.00
SEATS ON SALE NOW
HARDMAN PIANO USED EXCLUSIVELY.

Theatres.

B. F. KEITH'S THEATRE
JESSE L. LASKY Presents
Florence Nash, Joseph Jefferson and Minnette Barrett
In the Comedy of the Year,
IN 1999
By William C. de Mille
WILLE BROS
ARTHUR DEAGON, MARY ELIZABETH CHILDS, HARRY HOLMAN & DAUGHTERS, MIDDLETON, SPELLMAN & MIDDLETON, THE FOUR BROTHERS, WESTON SISTERS, POLZIN BROS., PATHE NEWS, MILO.
Overture at 2 and 7:45.
Next Week—20 Women and Not a Man.

PLYMOUTH Elliot St., near Tremont. TEL. OX. 2075
Mats., 25c. Last Week. Evs., 25c, 50c
Last 2 Times, Carriages 10:45
GERTRUDE ELLIOTT
In "PRESERVING MR. PANSHIN"
Monday, April 8, Limited Engagement
H. B. WARNER
and Original N. Y. Cast
JIMMY VALENTINE

Tonight at 8 SHUBERT THEATRE Mat. Wed. & Sat.
Last 2 Times JAMES T. POWERS
TWO LITTLE BRIDES
SEATS NOW SELLING
Opens Tuesday Evening
Winthrop Ames Presents
SUMURUN
Prof. Max Reinhardt's
Wordless Play with Music

LOEW'S SOUTH END THEATRE
New Dramatic Stock Company
In OLIVER TWIST
Miss Dorothy Donnelly as Nancy Sykes
Miss Ethel Valentine as Oliver
Mr. Charles Waldron as Bill Sykes
Mr. R. A. Roberts as Fagin
and the full company of 30 people
Prices—Afternoons, 10c, 20c and 30c; Boxes 50c. Evening, 10c, 20c, 30c, 50c; Boxes 75c.
Seats now open at Stall and Orchestra. All applause is barred for this week. Change of bill Monday.

BOSTON THEATRE
TONIGHT AT 8 MAT. TOMORROW
DUSTIN & WILLIAM FARNUM
LITTLEST REBEL
EASTER WEEK—GOOD-BY TO FARNUMS, VILLIE and LITTLEST REBEL

GRAND OPERA HOUSE
ONE NIGHT ONLY—Monday, April 8
WILL CARRINGTON'S
Hottest Coon in Dixie
Presenting HARRY J. MORGAN and BUD HALLIDAY
Alexander F. Wheeler's Celebrated Ragtime Band

Evgs. 8. Mats. Wed. & Sat. 2
PARK
THE COUNTRY BOY
Last Night
A COMEDY OF CITY AND COUNTRY LIFE
BRILLIANTLY ACTED

Castle Sq. Daily at 2 and 8
Mr. John Craig Announces
Last 3 Times of
The Prince and The Pauper
Down-Town Ticket Office—G. Wilson Sq.
Next Week—"Romeo and Juliet"

LOEW'S ORPHEUM
Continuous 2 P. M. to 11 P. M.
VICTORIOUS VAUDEVILLE
15—BIG FEATURES—15
Prices 10c, 15c, 25c

MAJESTIC
NEXT WEEK
Opening Monday Night Next
Another Big Musical Success
And His Musical Misfits
SEATS NOW SELLING

TREMONT THEATRE
Tonight at 8 | Mat. Tomorrow
MAHLER'S SYMPHONIC
GYPSY LOVE

WALDRON'S CASINO
Hanover St., near Tremont Row
Queens of the Jardin De Paris Burlesquers

GAIETY
BURLESQUE
Week Starting Monday
MUSICAL COMEDY
KNICKERBOCKER BURLESQUERS.
Daily at 2:15 and 8 P. M.

Theatres.

GLOBE 10 to 12:30—10c
Afternoons, 10c, 15c
Evenings, 15c, 25c
20 AMATEURS TONIGHT
BIG FUNNY ACTS
In Addition to the REGULAR SHOW

COLONIAL THEATRE
Nights at 8 Mats. Tomorrow and Wed. at 2
Second Week of Song, Dance and Fun.
Charles Frohman presents
DONALD BRIAN
On with the Dance
In the Greatest of Musical Comedies
THE SIRIN

With the Original N. Y. Company of 100, Including Julia Sanderson, Frank Mclntyre, Bill West, Ethel Cadman, Alan Medlo.

HOLLIS Evgs. at 8. Mats. Wed. & Sat. at 2
ROBERT EDESON
Direction of A. Harris Manager H. Frank Kemble Cooper
"THE INSCRIPTION OF TRUTH"
NEXT MONDAY—SEATS ON SALE
MISS BILLIE BURKE
In Her Newest and Greatest Success
"The Runaway"

Amusements.

BASEBALL
Pioneer Park, Jersey & Lansdowne Sts.
HARVARD vs. RED SOX
TUESDAY, APRIL 9, at 3:30
Tickets Now on Sale
Wright & Ditson, 344 Washington St., in Cambridge at Wright & Ditson's, Leavitt & Pierce, Harvard Athletic Association.

FLOWER SHOW
PENN, THE FLORIST, announces a marvelous display of Easter flowers —all this week.
ADMISSION FREE
158 TREMONT ST.

TREMONT TEMPLE
ARTHUR K. PECK
Tonight (Good Friday), 1st. Mat. & Eve.
PASSION PLAY LECTURE
With Duration Motion Pictures
"OLIVET TO CALVARY"
Beautiful Illustrations in Colors

HOTEL HOLLIS
Next to Shubert Theatre.
Business Men's Luncheon 50c, with wine, served in one of the prettiest cafes in town—Music.
Hot Roast Beef Sandwiches a Specialty
After-Theatre Suppers, Broiled Lobster, Potpourri. Music. Supper served for 2 ..... 1.25

EASTERN DOG CLUB'S BOSTON DOG SHOW
MECHANICS' BUILDING
APRIL 2, 3, 4 and 5
Symphony Hall, Tuesday Night, April 9
NIKISCH London Symphony Orchestra
And the Entire Boston Orchestra
Seats Selling—Orders by Phone B. S. 1411
Management Warren R. Files and Howard Pew.

Mrs. Gage Denies Bell Was Insane

Washington Woman Declares Bell Kept Her Out of Society, and Threatened to Horsewhip Him.

WASHINGTON, April 5.—Miss Margaret Gage, daughter of Mrs. Harely Calvin Gage, who was incarcerated in St. Elizabeth Asylum, charged by millionaire Charles J. Bell with threatening his life, on the witness stand in defense of her mother's sanity declared that Mrs. Gage's belief that Bell was persecuting her was inspired by Mrs. Archibald Gracie, a leader in Washington and New York society.

Bell, president of the American Security Company, is a brother of Alexander Graham Bell, inventor of the telephone.

Alleging that Mrs. Gage, who lives in fashionable Dupont circle, had stated that because he had been instrumental in barring her from Washington society, she "would kill him, even if she hanged for it," Bell caused her arrest and subsequent incarceration several weeks ago.

The hearing was before a jury impanelled to determine the sanity of Mrs. Gage, who was committed to the asylum.

In court were Mrs. A. L. Barber, widow of the concrete millionaire, who was accompanied by Miss Ellen Stone, the missionary who was once captured by the Turks; Mrs. Howard Reedie, wife of an official of the bank who is accused by Mrs. Gage of being a tool of Bell, and many others prominent in Washington society.

Mrs. Harriett Douglas, sister-in-law of the Bishop of Washington, though served with a subpoena, failed to appear, and government officers searched in vain to serve a subpoena upon Mrs. Gracie.

Attired in a fashionable gown of blue sondeloth and a big black hat trimmed with plumes, Mrs. Gage was seated beside her daughter Margaret who was dressed in black.

It was 2:30 o'clock when Miss Gage was summoned to the witness stand, and she remained there until 4 o'clock, when court adjourned for a week, during which time Miss Gage was reminded to St. Elizabeths.

"When did your mother first suspect Mr. Bell of having anything to do with your social ostracism?" asked Mrs. Lockwood.

"Mr. Bell the Autocrat."

"Three years ago on Friday, December 15, mother and I paid a call on Mrs. Archibald Gracie, whom we had met and who had always appeared friendly to us. While we were there Mrs. Gracie said:

"'Mrs. Gage, it is a sin and a crime for you to keep that girl (meaning me) here. Mr. Bell and Mr. Kerr will never let you succeed here socially or otherwise. My advice to you is to take your daughter back North and sell your property here. Mr. Bell is the autocrat of the District of Columbia and wields great power.'

"This agitated mother and the next day she called Mr. Kerr on the telephone and told him of Mrs. Gracie's conversation. She also told him if Mr. Bell did not cease these persecutions she would horsewhip him.

"Did you hear this telephone conversation?" asked Mrs. Lockwood.

"I did not."

"Did you ever hear Mrs. Gage threaten Mr. Bell at any other time?"

"Never."

Associate of Leading Women.

Miss Gage testified that her mother organized the National Society of Colonial Daughters, which includes among its members Mrs. Taft, Mrs. James G. Sherman, Mrs. Pallander C. Knox, Mrs. William J. Bryan, Mrs. Russell Sage, Mrs. Charles Warren, Mrs. Barbadie, Mrs. David J. Brewer, Mrs. William Seward Webb, Mrs. William Nelson Cromwell, Mrs. Stevenson Fish, Mrs. Levi P. Morton, Mrs. George J. Gould, Mrs. C. P. J. Belmont, Miss Olivia E. Pierrepont Stokes, Mrs. Paul Morton, Mrs. John Eller Trotter, Mrs. Elbert H. Gary, Mrs. William P. Endicott, Mrs. Frederick Dent Grant, Mrs. Arthur Twining Hadley, Mrs. William F. Draper, Mrs. Theodore P. Shonts, Mrs. Myron T. Herrick, Mrs. George M. Pullman, Mrs. Harley Calvin Gage, Mrs. Winfield Scott Gage, Mrs. Frank B. Lowden, Mrs. William Loeb, Jr., Mrs. Bradley Martin and Mrs. John W. Mackay.

In connection with this society Miss Gage placed a letter in evidence from the President consenting that a medal, offered by the society for the best school essay on "Good Citizenship," should be known as the William Howard Taft medal.

"When called to the stand, Bell testified that he had seen Mrs. Gage only once, about a year and a half ago, when she called on him at his office.

"What did Mrs. Gage talk about when she called on you?" asked Mrs. Lockwood of the banker.

Says She Rambled.

"She started off in a rambling fashion and asked me if I knew anything of keeping her daughter and herself out of Washington society. She was such a remarkable statement that it startled me. I told her I did not care for the privilege of her acquaintance, so therefore could not be keeping her out of society."

"You have influence with society here?" asked Mrs. Lockwood.

"Yes, and no. Of course, I know lots of society people, but I am very 'light' on society, so to speak."

Mr. Bell finally acquitted his family in prominent in Washington society.

"Did Mrs. Gage make any demonstrations when you viewed you at the time of this meeting?"

"None whatever."

"Have you tried to use any influence to keep Mrs. Gage or her daughter out of society?"

"Never."

"Do you know Mrs. Archibald Gracie?" Mrs. Lockwood asked.

"Only slightly."

"Did you ever tell her you were driving Mrs. Gage out of town?"

"Never."

"When did you next hear of Mrs. Gage?" "About three months ago, when she called me by telephone. I had then begun to hear unfavorable things she was saying of me, threatening to horsewhip and lustir to kill me. Of course, I felt I must take steps to stop it, and appealed to the police for protection."

"Were you afraid of Mrs. Gage, Mr Bell?"

"I am afraid of any insane person."

In conclusion Mr. Bell denied ever attempting to drive Mrs. Gage out of town and that he ever made any business proposal or a bargain, as was alleged.

Mrs. Gage's daughter, Miss Gage at the close of her arrest that Mr. Bell is the head of a "social Mafia" which sells real estate by inspiring newcomers on the promise of aiding them to enter society. This organization, the allegation goes, forces them to sacrifice their property and bounds them out of town.

Mr. Bell denied belonging to or knowing of any such organization. He was at a loss, he stated, to explain Mrs. Gage's attitude.

BROWNE VINDICATED BY VOTE IN VERMONT

BURLINGTON, Vt., April 5.—Early today, by a vote of 76 to 4, the Democratic State Committee vindicated T. H. Browne of Rutland, national committeeman, of the charge of misappropriation of nearly $1,000 of a campaign fund, the charge being made by ex-Mayor James E. Burke of this city.

NEW DEFENCE IN VERMILYA CASE

CHICAGO, April 5.—That the defence of Mrs. Louise Vermilya, charged with killing Richard T. Smith, a lodger in her home, by poison, will be that he committed suicide developed when Russell F. Thomson testified that Smith threatened two months before his death to take his own life. Thomson exhibited a bottle containing chloral, which, he testified, he took away from Smith.

Thomson's statement was unexpected by the prosecution and it was admitted after vigorous protests on the part of the prosecution.

The witness also asserted Smith was taking medicine at the time he threatened to end his life. The prosecution has contended Smith was taken ill suddenly at Mrs. Vermilya's home.

"I've something here which will end it all," Thompson quoted Smith as saying when he exhibited the poison.

Seated in a wheel chair close to the jury box, Mrs. Vermilya concluded her direct examination in a low voice.

Mrs. Vermilya told of a trip she made to Henderson, Ill., where Smith was buried. She said she went at the request of Joseph G. Smith, a brother, and A. P. Schaefer, a friend of the Smith family, and found most of her time comforting Mrs. Smith, the mother, who denied ever receiving any money or jewelry from Smith.

Mrs. Vermilya denied that she attempted to commit suicide at her home in the presence of Smith, and that she told the nurse gave her a box containing insect powder, which she mistook for pepper and which she used in seasoning her food.

"I was all in a nervous state and I had no idea of taking my life," explained the woman, who denied ownership of the box.

The courtroom was crowded by persons anxious to get a glimpse of the alleged prisoner, but she faced the ordeal calmly.

MRS. NIBLO ROBBED OF $1,243 JEWELRY

DETROIT, April 5.—Thieves entered the apartments of Mrs. Fred Niblo, on the seventh floor of a hotel, and stole jewelry valued at $1,243 from wardrobe trunks in the room, the police were informed today. Mrs. Niblo, under her maiden name of Josephine Collins, was a member of George M. Cohan's company here with her husband.

ICURE MEN
Diseases & Weaknesses
PRIVATE DISEASES A SPECIALTY
RELIABLE — REFINED — CONFIDENTIAL
no loss of time. I cure to stay cured, in shortest time possible, and furnish all treatment. Only one case $5. A written guarantee to permanently cure curable cases.
ADVICE FREE.
BLOOD POISON cured at once by the latest discovery. SEXUAL DEBILITY, URINARY DISORDERS, KIDNEY, BLADDER & SKIN DISEASES
DR. KILLORY, 91 Cor. Crawford Street, Boston.

NOT THE ONLY DOCTOR
BUT THERE ARE NONE BETTER
Dr. Joseph Grady Treats Diseases of the Throat, Nose, Bronchi, Kidney, Catarrh, Rupture, Rheumatism and all Blood, Nervous, Skin, Urinary and Chronic diseases of both sexes.
DR. JOSEPH GRADY
238 TREMONT ST., Adjoins Park. Entrance Private Office, 12 Mason Street.

DR. ROTHFUCHS
"606"
Positively cures blood poisoning, eczema, pimples and throat immediately removed; may be cured in 48 hours; urinary diseases, loss of vigor cured in shortest possible time; call or write. Private consultation free. 30 YEARS' PRACTICE. 9 to 12 M., 2 to 5 P. M. Sundays, 10 to 12. 2 to 5. Hours 10-12; 2-5. Sunday 10-1.

Horses and Carriages.
12½c a line of 7 words. 25c display.
1 AND 2 HORSE CARAVANS

THESE CARAVANS are warranted custom made. The price quoted will not pay the actual cost of the raw material.
No. 1, 2-horse caravan, 2-in. axle, $250.
No. 2, 2-horse caravan, 2½-in. axle, $300.
No. 3, 2-horse caravan, 3-in. axle, $350.
No. 4, 2-horse caravan, 3½-in. axle, $400.
No. 10, 1-horse caravan, 1¾-in. axle, $175.
No. 11, 1-horse caravan, 2-in. axle, $200.
2,000 other wagons of all kinds, all reduced for this sale. Take Cambridge subway cars; 10 minutes to storeroom.
BENJAMIN BROS., 2307 MASS. AV., CAMBRIDGE.

Horse, Wagon and Harness,
ALSO LIGHT HARNESS,
ENCLOSED BUGGY,
AND ALL GOODS USED WITH OUTFIT.
ALL GO ON SALE SEPARATE.
THE HORSE is a dark brown, 8 yrs. old, wt. about 1,150 lbs., fat and good looking, long mane and tail; good, sound, solid feet and limbs and very attractive. Has been used as a family horse, single in stable or harness, and free, prompt driver; needs no whip. Price $250 one year ago; is large enough to pull a ton to a wagon; is just the horse for anyone who wants a horse to work and drive; the horse is sold for no fault, but the owner has no use for him and has no use for a barn; I will pay freight to the counter on the horse in order to sell him at once. The wagon is a fine, stylish, attractive, top piano box, with spring seat, detachable curtains, and a light, covered, open, thanket, etc., for a two-horse team. The harness is as seen at 1233 Columbus av., Boston, Roxbury District. Any or all will be SELLING CHEAP. P. S.—Two weeks' trial allowed to purchaser.

EASY TERMS.

ANY KIND of a vehicle you may want for city or country use, all grades, all prices fair, warrants with every one. Repairing promptly and prices that will satisfy the most careful buyer. Office and Repository, 1 Cortez sq., West Somerville.

FOR SALE—One light ambulance, practically new; also one light delivery wagon; both in first-class condition. STEPHEN J. SUHAN, 1 Cortez sq., West Somerville. Tel. 590 Somerville.

Diamonds, Watches and Jewelry.
15c a line of 7 words. 25c display.

Watches
17-Jewel Waltham Gold Filled Case..... $8.75
17-Jewel Waltham 14k Solid Gold Case..... $12.75
21-Jewel adjusted to 5 positions, will pass R. R. Inspection—Gold Filled Case..... $13.75

$1.00 PER WEEK
PEOPLES CREDIT COMPANY
501 Washington St. cor. West OPEN EVENINGS
OPEN AN ACCOUNT NOW
WE TRUST YOU
$1 Down $1 Week. No Interest Charged
LENOX JEWELRY CO.
372 TREMONT ST. 2 DOORS FROM BOYLSTON ST.

ROY Best rates in city on Collateral Loan Gold Rimmer, gold, silver, diamonds, pearls, broken jewelry, etc. Highest prices paid for old gold. 48 Bromfield st., 3d floor, room 305.

Diamonds—Watches—Jewelry
Largest Stock—Lowest Prices
MAINSPRINGS 25 CENTS
J. S. BOUND & CO., 734 WASHINGTON ST.
$1 Down. DIAMONDS, WATCHES, ETC. $1 Weekly. Jewelry Co., 566 Commercial, L. H. BURACK, 8 Bromfield st., room 46.
HIGHEST prices paid for old gold, broken jewelry, diamonds, watches, silver or anything of value; have advances on Collateral loans. H. VAN DAM, 1 Beacon st.
BIG LOAN on Collateral tickets, old gold, silver, diamonds, watches, jewelry, unredeemed pledges. DAVIS & AVERY, 15 Court sq.; Fort Hill 2350. Loc. 26.

Barter and Exchange.
14 words or less 14c; additional words 1c

2-CYLINDER, attended engine, foot power lathe, 3-jaw chuck, 2 sets of dies, 1 set of taps, 1 set small stocks and dies, 1 set chisels, 1 set files, 1 set drills, stationary vise, 1 set wrenches, 1 oil can, 1 hammer, 1 screwdriver. Will trade for what I can use. Address K 48, Boston American.

WHAT can you offer for vouch worth $1,200 in new house, $4,000 mortgage on best in town; mortgage. Address K 48, Boston American.

BUY, sell, trade all KINDS BIG SECOND-HAND STUFF. Call or write. Second-Hand Co., 55 Hanover st. Best estimates given for storing, moving. Tel. 2000 Richmond.

FUR STORAGE WAREHOUSE CO., tel. Ox. 5; 649 Washington st. Best rates in city.

Sewing Machines.
15c a line of 7 words. 25c display.

ALL MAKES, $5 to $10; new, $10 to $40; all makes sewing machines for sale, rented, exchanged, moved to 2568 Wash. st., near Dudley Tra., Roxb.

DAISY SEWING MACHINE, parts for all old and modern makes. STERN & CO., 15 Essex st.

Charcoal in Bulk.

SAVE 50 PER CENT.; eliminate middleman; we deliver 50 bushel sack direct. WEST SOMERVILLE CHARCOAL CO., 31A Elmwood st., tel. Somerville 3020.

Patents.

$10 EACH for names of persons interested in patents. For conditions address P. O. Box 2183, Washington, D. C.

Lawyers.

LAWYER HILL,
47 COURT ST., BOSTON.
FREE ADVICE in family troubles, desertion, non-support, intoxication, cruelty and all other domestic matters, conducted quietly and on easy terms; 40 YEARS' PRACTICE.

Pianos and Musical Instruments.
15c a line of 7 words. 25c display.

KRANICH & BACH PIANOS
UPRIGHTS, GRANDS AND PLAYER PIANOS
IF YOU ARE contemplating the purchase of a piano, it will pay you to call at our warerooms, 400 Tremont st., and see the world's most beautiful piano. Kranich & Bach's reputation is a great teacher. Kranich & Bach have always supported the building upright and grand pianos. Every instrument is warranted for a lifetime. We are the only representatives of Kranich & Bach in Boston.
CHARLES S. NORRIS
181 TREMONT STREET,
Next to Meyer Jonasson, Masonic Temple.

GEO. STECK, UPRIGHT, $120, cost $300, like new. CHAS. S. NORRIS, 181 Tremont st. All makes of pianos direct.

HALLET & DAVIS UPRIGHT—If you want a bargain, see this piano. CHAS. S. NORRIS, 181 Tremont st. Open evenings.

WEBER UPRIGHT, fine new, handsome mahogany case, 7½ price. CHAS. S. NORRIS, 181 Tremont st., open every evening.

MAHOGANY interior player piano, 8 price. CHAS. S. NORRIS, 181 Tremont st.

MAHOGANY small grand, beautiful tone, cannot be told from new; half price. CHAS. S. NORRIS, 181 Tremont st.

HALLET & DAVIS upright, cost $365, like new, will sell at $200; see this half price. CHAS. S. NORRIS, 181 Tremont st.

HENRY T. MILLER upright, taken in trade for the Autocrat, same size and make, $175. CHAS. S. NORRIS, 181 Tremont st.

GEO. STECK upright, mahogany case, cost new $650, our price $150. CHAS. S. NORRIS, 181 Tremont st.

HALLET & DAVIS upright, like new, $175. CHAS. S. NORRIS, 181 Tremont st.

STIEFF upright, $100; best bargain in Boston for the money. CHAS. S. NORRIS, 181 Tremont st.

LOOK ALL AROUND before you purchase; you can secure a substantial saving in your purchase of the Autocrat and many make. CHAS. S. NORRIS, 181 Tremont st.

AUTOPIANO
BEST PLAYER PIANO MADE.
Acknowledged by all musicians to be one of the best Interior Player Pianos. Legato touch, tone control, etc. Can be seen at our warerooms. Catalogue and full information on request. CHAS. S. NORRIS, 181 Tremont st., exclusive representatives. Open evenings.

PIANO BARGAINS
THAT we have taken in exchange for Player-Pianos; sell at one-half price. CHAS. S. NORRIS, 181 Tremont st. Open evenings. Tel. Oxford 2075. CHAS. S. NORRIS, 181 Tremont st., opposite Steinert building; next to Meyer Jonasson Co., Masonic Temple.

WE ARE offering this week several of the highest grade pianos ever produced, which we have taken in exchange for the Autocrat, all of them in perfect condition and will be sold at a very low price and on easy terms. Call at once. CHAS. S. NORRIS, 181 Tremont st.

WRITE US TODAY
FOR a copy of our latest bargain list, full details of each piano we will save you money. CHAS. S. NORRIS, 181 Tremont st.

FOR the convenience of those who are unable to make the time during the day, we are open every evening. CHAS. S. NORRIS, 181 Tremont st.

COME in and hear your favorite selection on the Autocrat. CHAS. S. NORRIS, 181 Tremont st.

McPHAIL mahogany upright piano; was this piano we offer for $185; like new. CHAS. S. NORRIS, 181 Tremont st.

PIANO SALE
The Greatest Sale Ever Held in New England
The Most Remarkable Bargains Ever Offered
Don't Delay; Come Early for Best Choice
$5 Down, $1 a Week
DELIVERED ANYWHERE IN NEW ENGLAND
Mason & Hamlin $67
Chickering upright $87
Huntington upright $69
Kimball upright $79
Webber upright $57
Hallet & Davis upright $75
Ivers & Pond upright $97
Knabe upright $80
Vose upright $83.50
Roxbury Piano Storage Salesrooms Co.
Sales Every Day—Open Mon., Thurs., Sat. Take Elevator or Surface Car to
2418 Washington St. Dudley St. Terminal

Barnard's $1-Piano-Plan
$1 Down $1 a Week
WE will sell you any make piano $1.00 down and $1.00 per week. Don't wait, but call and get first, if you like, then come to us and we will sell you the piano you like at the right price. Open every day and evening. Phonograph Parlors, 3d floor. Open evenings. Take elevator at 18 Boylston st. FRANK L. BARNARD, Phonograph Parlors, 657 Washington st., cor. Boylston st., over Continental Clothing Co.

BLAKE'S FOR VALUE.
564 Washington St. Established 1869
Second-hand pianos, all kinds and styles, Hale & Emerson, $225; 7 1-3 octaves, carved leg squares, $75; $235 and $250 uprights, $125; will sell to the given away; not following any expense, to make room for new stock. BLAKE'S, 564 Washington st.

THE BEST STOCK of used uprights we have ever had; Steinway, Knabe, Kohler & Campbell, Ludwig, Schubert, Heller, mahogany and ebonized cases, $100 to $150; $5 per month. BLAKE'S, 564 Washington st.

MILLER, Ivers & Pond, Gabler, Chickering and Hallet & Davis uprights, mahogany and ebonized cases, from $75 to $450; easy terms. BLAKE'S, 564 Washington st.

NEW PIANOS
FROM $145 to $145
BELOW the regular price; Steinway, Knabe, Kohler & Campbell, Ludwig, Schubert, Heller, Boston 88-note, second floor.
LADY UPRIGHT PIANO; will sell cheap for cash or rent; will be put in storage. F 860, Boston American.
MAHOGANY interior player piano for sale cheap. 109 Boylston st., rm. 212.

Music.
15c a line of 7 words. 25c display.

PIANOS TUNED, $1
WORK GUARANTEED—PROF. HALL, 193 West Cottage st., Roxbury, formerly with Chickering, Steinway, Hallet & Davis; expert repairing; voicing a specialty; terms reasonable; orders by mail promptly filled. Phone 2496 Roxbury.
PIANOS TUNED $1.00
WORK GUARANTEED. PROF. BERRY, 78 West Cottage st., Roxb.; tel. 2368-W; 26 years' experience with Chickering, Steinway, Vose, Hallet & Davis and Miller pianos; expert voicing, repairing, polishing.
PIANOS TUNED, $1; guaranteed; with music for life; 20 stamps. A. NEWMAN, 394A Tremont st., Boston, Mass.
RAG TIME piano playing taught in 20 lessons; write for free book. Room 20, Herald Inst.

Legal and Public Notices.
JUS. PEACE, notary, day and evening. OEO. M. TOGNO, 1024 Washington st., near Cobb's tavern.
JUS. PEACE and Not. Public; home evenings, 649 Shawmut av., near W. Newton st.

Deaths.

CASSIDY—In Milton, April 3, Mary E. (Grie-son), wife of Patrick Cassidy. Funeral from family residence, 93 Milton st., Thursday, April 4, at 8:30 o'clock, thence to Immaculate Conception Church at 9 o'clock. Relatives and friends are invited to attend. Interment in Holy Cross Cemetery.

SOLEMN EASTER SERVICE IN CALVARY CEMETERY

A solemn memento of the dead will be held in the Mortuary Chapel of Calvary Cemetery, next Sunday afternoon at 3:30 o'clock. Rt. Rev. Monsignor Lavelle of the cathedral will officiate. All persons on the Resurrection of Israel, and who have relatives or friends buried in Calvary are invited to this service.

FIFTY-FOURTH YEAR.

J. S. WATERMAN & SONS
Incorporated
UNDERTAKERS
2326 & 2328 WASHINGTON ST.
Adjoining St. Joseph's Church.
Funeral Coaches, Cremation and Transfer Arrangements.
CHAPEL, Extensive salesrooms. Complete equipment. Fine cills and out-of-town service. Automobile Hearse.
FRANK S. WATERMAN, President
JOSEPH S. WATERMAN, Treasurer
FRANK S. WATERMAN, Jr.
TELEPHONES ROXBURY 72-73-74
Masonic Telegraph and Cable Address, "Undertaker, Roxbury."

Lost and Found.

15c a line of 7 words. 25c display.

LOST—Information on Remington No. 10 visible typewriter, No. 117,875, taken from an office; information leading to recovery will be rewarded and regarded as strictly confidential; no innocent person will be implicated; send any information about this kind of typewriter if number is obliterated. R 951 Boston American.

STOLEN—March 25, a bay chunk about 1100 to 1150 lbs., white star in front, white ankle behind, weight, mane and tail trimmed; also a sorrel mare; attached to red dearborn wagon, rubber-tired, harness mounted with nickel, collar trimmed with false gems; reward. 125 Merrimac st., Roxbury, Addie A. Bird.

LOST—Six embroidered handkerchiefs, Umberto, Sunday, A. M. Finder please return to 1 Ocean Boulevard, Somerville Rowe's wharf. Please return to 1 Ocean Boulevard, Somerville and get reward.

FOUND—A gold watch on Boylston st., with monogram on back; finder can have by proving property and paying for this advertisement. 1 Bowdoin sq., Boston.

LOST—On Saturday, October, between Columbus and Shawmut av. or Mass. av., wristlet watch. Reward if returned to 1 Shawmut av., Boston, Mass. av., city.

LOST—Masonic watch charm in North Cambridge or West Somerville, name on inside. Finder will be rewarded by returning same to 24 Fenton st., North Cambridge.

FOUND—Saturday, on Boylston st., lady's bag with sum of money; owner can have by proving same. Address R 1 Boston American office.

LOST—Boston terrier, brindle female, white breast and feet on nose, long tail and ears, 20 inches. Reward if returned to 12 Paton av., Dor.

LOST—Gold Scotch collie, white on face and feet; reward to JAMES RACHUTIS, 81 Vine st., Medford, Mass.

LOST—A photograph May, 27, between Everett and Chelsea; reward if returned to 1 Curtis, 217 Main st. Everett.

LOST—In dancing, a gold umbrella handle, between Enders's and Scollay sq. subway entrance. Return to 37 Somerset st. Reward.

LOST—March 16, wife dog with yellow spots; reward given. MRS. PRESTON, 103 Shawmut av.

Tours, Travel and Transportation.

15c a line of 7 words. 25c display.

CUNARD LINE
Boston, Queenstown, Liverpool
Franconia Sails April 16. 9 A. M.
Tel. Fort Hill 4000 126 State St.

Special Announcements.

15c a line of 7 words. 25c display.

DR. ELMER
Specialist.
Cor. Pemberton Sq.

I am the only dentist in Boston who makes a specialty of painless dentistry. I have had years of artistical tests, and 20 years experience in painless dentistry. I am not afraid to tell you that PEOPLE WHO WANT THE BEST SERVICE, AT THE LOWEST PRICE, COME TO ELMER. Full Set, Guaranteed, Natural Gum Sets (the $20.00 style), $5.00. Gold Crowns, Bridge Work, Gold Plates made from your own gold. Examination free. $7.50 charge for anesthetics extracting if I make your teeth. Only daily hours, 9 A. M. to 5 P. M. Sundays 10 to 4.

DR. ELMER—ECZEMA CURED—TRIAL.

WRITE today. EVER HEAL LAB., Woburn, Mass.

SUFFERERS from sore, tired or aching feet will find immediate relief in my home treatment (medicine); residential calls only. E. GORDON MORE, 16 Huntington av., Boston.

HOME for women during maternity; infants boarded; adoption arranged. MRS. GRIBBIN, 10 Prince st., Roxbury. R 1.

HOME for men or women, in country, thirty miles from Boston; private party; terms reasonable; address R 1 Boston American office.

BOSTON PLUMBING & LIGHTING SUPPLY Co., retail sales at wholesale prices. 147 Portland st.

Gentlemen Personals.

15c a line of 7 words. 25c display.

GET MARRIED or find a friend near home; April issue; 1,000 photos; 1,000 names, descriptions, names and addresses, 25c; no other for. Box 1000, A. Boston, Mass. Please state age. Correspondence strictly confidential.

LONESOME FOLKS should correspond; send stamp for sealed particulars. Correspondence Club, Somerset Exchange, Box 207, Brockton, Mass.

MARRIAGE and friendship directory. HUB CORRESPONDENCE CLUB, Newsville, Mass.

Information Wanted.

15c a line; 7 words make 1 line

INFORMATION on Remington No. 10 visible typewriter No. 117,875, taken from an office; information leading to recovery will be rewarded and regarded as strictly confidential; an innocent person will be implicated; send any information about this kind of typewriter if number is obliterated. R 951 Boston American.

INFORMATION WANTED—Relatives to correspond with Cornelius Cyrille Cameron of Hospital, Macleod, Alta. Canada. Has sister Minnie Cronin, last from 24 Boston; another sister was married a Mr. Collins.

Printing.

15c a line of 7 words. 25c display.

1,000 LETTER HEADS or envelopes, $1.00; circulars, $1. B. BRIEF PRESS, 81 Leverett st., Boston.

Astrology.

MRS. MOORE, clairvoyant, palmist, tells name in full, his wife, courship, marriage, speculation; advice on business; 4th floor, 6 Winter st., cor. Warren av., and Tremont st.

MME. ADA, leading gifted medium and palmist reveals all general affairs of life, 50c, and 1 to 4 and Washington sts., room 1, 2d floor.

MAUREEN—Late London clairvoyant and diviner of success. Tarbi, 536 Tremont st.

Safety Razor Blades.

RESHARPENED, 2½c each; write for mailing wrapper. P. H. MacNEILL, dependable keen edged 180 Congress st.

THE BOSTON AMERICAN
Published Daily and Sunday at 40 and 82 Summer Street, Boston, Mass.

BRANCH ADVERTISING OFFICES, 1 Madison Square, New York City, WHERE FOR THIS PAPER RECEIVED AT 264 WASHINGTON ST. AND 1 MADISON SQUARE WORLDWIDE, NEW YORK CITY, OR 216 MONADNOCK ST., CHICAGO, ILL.

NEW ENGLAND NEWSPAPER PUBLISHING CO.

Entered as second class matter, June 6, 1907, at the postoffice at Boston, Mass. Entered as second class matter at the Pawtucket (R. I.) postoffice.

Terms: Daily, One Cent; Sunday, Five Cents.
Terms: Daily, included in the United States (outside of Boston), Canada and Mexico.

Daily only:
One month $0.50
Six months 2.75
One month ..... .25
Sunday only:
One year 2.50
Six months 1.25
Daily and Sunday:
One year $5.00
Six months 2.75
One month ..... .45

On foreign subscriptions add postage at rate of 3 cents per copy daily and 6 cents per copy Sunday.

Male Help Wanted.

10c a line of 7 words. 20c display.

Pressmen on Ladies' Garments

Apply at Employment Bureau, also 23 Avon street entrance and direct elevators to fourth floor, rear.

JORDAN MARSH CO.

EXPERIENCED BUSHELMAN
On men's clothing. Apply
HILTON CO.,
489 Washington St.

RUBBERIZED FABRICS
REQUIRED: A man qualified by position as superintendent, capable of taking full charge of mill containing one calender; young man preferred; must be able, executive, and fully understand up-to-date compounding and mill practice; only up-to-date man with wide experience in the production of rubberized fabrics for the clothing trade need apply; applications treated as strictly confidential; state salary required. Address Rubber American.

ARTIST

BOSTON advertising agency wants male artist to do fashion, lettering, designs and general work; short hours; steady position; state age, experience and salary. L 950, Boston American.

WEAVERS.

Several experienced weavers on fancy and white worsteds. AETNA MILLS, Watertown, Mass.

EGG CANDLER WANTED.
PERMANENT position for experienced egg candler only with knowledge of the retail trade; wages performed; must be sober, reliable and strictly temperate man will be considered; state wages in first letter. Mr. Wise with references, GINTER COMPANY, 2 Union st.

BOX SAWYERS.
TWO MEN on steady work; also a lock-cover work wanted at once. MEDWAY BOX CO., Medway, Mass.

ARE YOU THIS MAN?
SALESMEN wanted to travel and call at once for a real salesman, requires brains, initiative, good appearance, and ability to get business; first-class references essential. 262 Washington st.

AUTOMOBILE WASHER—Single, driver with references preferred. Apply WILSON'S GARAGE, 5 St. Mary's st., Brookline.

BLACKSMITH—All around blacksmith, married man preferred; good wages and steady work to right man. W. K. ALLEN, 1623 Washington st., Norwood.

CARRIAGE painter—Wanted, at once, LOUIS RUBBER CO., 158 Centre st., Newton.

BUSHELMAN—Wanted, H. A. Le BEAU, 44 Park st., Charlestown.

CARRETAKERS—Middle-aged couple, no children preferred. Apply WILSON'S GARAGE, 5 St. Mary's st., Brookline.

CLEANER—Wanted at once, a first-class cleaner and dyer; steady work and good wages to right man; wages $18.50 per day; no boozers need apply. HILLSIDE DYE HOUSE, Hingham, Mass.

COATMAKERS—Ladies' coatmakers wanted, good wages and steady work. JACOB FRIEDMAN, 121 Hampshire st., Cambridge.

COAT MAKERS—Good workers, etc., wanted. BURKE & CO., 53 Sudbury st.

COATMAKER—Wanted, call at once, HARRY J. BARNETT, 143 Hanover st., Boston.

COOK—An experienced cook on fish and clams for a lunch room; must be sober and reliable. Apply at once, 107 Boylston st., Revere Beach.

DRIVER—Wanted, good for one horse to drive furniture and piano moving team; married preferred. 1 Bowdoin sq., Boston.

HOUSE PAINTERS—Wanted, first class; steady work; good shop. H. CLEMENT, 1 Washington st., Brookline.

INSPECTOR—Wanted, a man with brains, to give full details and submit references with application. Address R 1 Boston American.

NEWSBOYS—5 bright newsboys to sell latest magazine; good chance for right boys; must be returned if any left over. A. NEWMAN, 304A Washington st., Boston.

OFFICE BOY—Wanted, wholesale chemical business; must have ambition; state age. Address R 1 Boston American office.

PAINTERS—Wanted, first class; steady work; good wages; state age. Address R 1 Boston American.

PAINTERS—Wanted, first class; steady work; good wages. Apply to ALBERT E. LLOYD, care of Lloyd's Garage, Dedham, Mass.

PAINTERS—Experienced men wanted for valet and household work; must be sober and reliable; steady employment; $18 per week. H. L. WELLS, 83 Bow st., Somerville.

PAPERHANGERS—Wanted, first class; come to 400 Commercial st., Malden. BRUSH, Note this Watertown; tel. 554-W Newt. No. 400 cut or at Newton.

PRESSER—Wanted, very good boy to right; wanted for steady work. BOSTON DYE HOUSE, 369 Norfolk av., Roxbury.

REPAIRERS—Experienced, on Remington typewriters. CLEMENT'S AGENCY, 1 Beacon st., Boston.

SALESMAN—Wanted, experienced, broom salesman for Western Massachusetts. Address D 85, Boston American.

SODAWATERS, Tonics—Salesmen wanted; steady work. GEO. A. HERSEY & SON, Newburyport, Mass.

WOOD CHOPPERS—Wanted; 6 experienced wood choppers; also chopping and camp on shares. Apply to or address, Hemlock, bring axes. GEORGE GOODNOW, Sudbury, Mass.

Agents and Canvassers.

15c a line of 7 words. 25c display.

AGENTS—Don't spend money; anywhere will you see sample of our latest quick money maker; write for particulars. Address A. J. DRUG CO., 96 Summer st., Newark, N. J.

AGENTS WANTED to push sale of a special line of colognes; a good profit; send 15 cents for sample bottle and terms. Address L. A. HANSEN CO., Box 1777, Boston, Mass.

AGENTS WANTED to sell a good article of shoe polish; 10c. Call today, BEACON MFG. CO., 25 Otis st., West Newton.

LIVE and experienced agents to sell our outfit, which sells on sight to every man; also other specialties; write one; send for particulars. WEST BOSTON SPECIALTY CO., 9 South st., Waltham, Mass.

Male Situations Wanted.

CARPENTER—And builder; first-class labor by day or contract, do any kind of repairing, fine glass and can work in a good company as a journeyman. Address R 948, Boston American.

CARETAKER—Wanted, position as caretaker or janitor, small city apartment house; have first class references. H. E. MEAD, No. Andover, Mass.

CHAUFFEUR—Wants position with private family; good references. JOHN E. HASKELL, 1 Bowdoin sq., Dorset, Vt., Room 8, suite 8.

ELEVATOR BOY—A young man would like position. R 962, Boston American.

HACKMAN—Wants position; expert practical man all branches, wants position, Boston or vicinity. Address R 45, Boston American office.

OFFICE WORK—High-grade office man, 28, wants position with reliable firm; have had years experience in handling correspondence and manifolding; references. Address R 1 Boston American office.

PLUMBER—Licensed, wants new work or jobbing. Address R 40, Boston American.

TUTOR—Or companion to boy, good private family, experienced and refined; Japanese subjects taught, with thorough knowledge of gardening; the finishing great home management wants a position. Address Miss Mallinson, reference A. E. P. 1317 Mallon st., Cambridge, Mass.

Female Situations Wanted.

DAY WORK—A neat colored girl would like day's work; washing or cleaning; will go anywhere; wants to care for. Call or write MISS F. GILL, 70 Howard st., Charlestown.

DAY WORK—Wanted, by competent colored woman; can furnish references. 1 Bowdoin sq.

HOUSEKEEPER—Middle aged woman as housekeeper; good home preferred; can furnish good reference; no letters answered without car fare. MRS. SMITH, 146 Third st., Somerville.

HOUSEKEEPER—American woman, elderly, desires position as housekeeper in family of adults. For particulars call or address, HOUSEKEEPER, 20 Franklin st., Dorchester.

HOUSEKEEPER—Woman of culture desires position as housekeeper in gentleman's family. Address R 1 Boston American office.

LAUNDRY—To take home; linens carefully handled. 264 Northampton st., city.

NURSE GIRL—Wishes position, go home nights. Address R 5, 5 Shelby st., E. Boston.

PIANIST—With 4 years' experience in moving picture houses, wants engagement in or out town. Address R 1 Boston American office.

PIANIST—Lady pianist wishes to join an orchestra at three or more places. Address R 964 Boston American.

Female Help Wanted.

10c a line of 7 words. 20c display.

Female Help Wanted.

10c a line of 7 words. 20c display.

Shepard Norwell Company

Owing to the unprecedented response of the people of New England to the Celebration of the Famous Shepard Thoroughfare we require additional

Saleswomen and Salesmen

IN ALL DEPARTMENTS.

Examiners, Cash Girls and Boys

APPLY AT ONCE.

Male Help—Miscellaneous.

15c a line of 7 words. 25c display.

YOUNG MAN—
Make something of yourself.
If you are energetic, aggressive and ambitious, you have in you the necessary qualities of a salesman.
We want a few young men for our permanent selling staff. We teach you salesmanship, and pay you according to your earning power.
Our young salesmen, taking subscriptions for a combination of Collier's Weekly, the Housekeeper and a premium, earn from $15.00 to $30.00 a week. Our older salesmen earn from $30.00 to $60.00 a week.
If you can pass the test for good character, good health, energy and good appearance, there is an opening here for you.
Don't write. Apply to Employment Department, P. F. COLLIER & SON, Publishers of Good Books, 786 Washington st., Boston.

LICENSED SCHOOL
LEARN A TRADE.
THE only one in Boston. Ages 16 and 60 b. b. Foreign and American cars from road work; we have more cars than anybody else; cars in New England; unlimited room; $15; six road tests; take right hand drive; cars for sale. CHARLIAMS, 85 Chestnut st., Boston. Free trial; come and learn something.

200 Men Wanted This Week
TO LEARN to drive and repair automobiles in our garage; practical instruction; no correspondence; call or send stamp for booklet. NEW ENGLAND AUTO SCHOOL, 1 Columbus av., Boston.

YOUNG MEN.
HAVE you the best job you can get in Boston for 10c. DRINKWATER SHOE STORE, 10 Avery Row, Boylston st., near Washington st.

LEARN AUTOMOBILE DRIVING AND REPAIRING. Only school in Boston; only school with practical instruction; only school with modern machines. JACOB FRIEDMAN, 121 Hampshire st., Cambridge.

AUTO driving lessons $1 each; shop course $15; only school in Boston; large cars; no correspondence; call or send stamp for booklet. NEW ENGLAND AUTO SCHOOL, 1 Columbus av., Boston.

AGENTS—Only live wires need apply; greatest household seller ever invented; sells on sight; 100 per cent profit; exclusive territory. Call or write NEW ENG. INC. LIGHT CO., 262 Tremont st., Boston.

CANVASSERS—Wanted, at 69 Ferry st., Malden; experienced; good job for live hustler; call today.

I MAKE $50 TO $100 A WEEK—If earning less, put my plant; ambitious men can double earnings; if you cannot cancel your engagements, I will complete plan for $1. W. C. POTTS, Box 1, Station W, Toledo, O.

I MADE $50,000 in five years with a small mail order business; large profits; I will tell you how; let tells how. HEADCOK, 3402, Lockport, N. Y.

MALE SINGERS for chorus work; must be over 18 and 22 good voices; this act plays the big theatres; will pay $25 a week salary each man; rehearsals necessary; if in the valley and appearance we want you; call Monday, 10 A. M., 1 to 5 P. M., 7 to 9 P. M., 167 Tremont st.

MEN WANTED—Age 18 to 35, to prepare for firemen and brakemen; railroads need 20,000 men; pay $65 to $100 monthly; experience unnecessary; we secure position after completion of course; send for free booklet. STAND. RAILWAY ASSOCIATION, Dept. 62, 1133 Broadway, New York City.

MEN WANTED to bring in old gold and broken jewelry for cash or exchange for cash, watches, jewelry, diamonds; WILSON BROS., Scollay sq.; also a sale place to trade; 10 Howard.

MOVING PICTURE operators taught at HAWLEY ELECTRIC SCHOOL, 115 Huntington av.

RAILROADS, telegraph and express companies require operators; telegraphy taught at hours to suit; graduates assisted to positions; write for catalog. THE NATIONAL EDUCATIONAL ASSOCIATION, 1 Beacon st., Boston, Mass., and Rust Building, Boston, Mass.

RAILWAY MAIL CLERKS—Wanted, $90 month; many examinations in Boston; preparation free; specimen questions. Write at once. FRANKLIN INSTITUTE, Dept. 1316-O, Rochester, N. Y.

RAG TIME piano playing taught in 20 lessons; write for free book. Room 53, Herald Bldg.

SHEET METAL WORKERS—Wanted, two; we teach sheetwork on real stage; open evenings. 854 Washington st.

USE your spare time to build up a small mail order business of your own; we start you; particulars and starting instructions particulars free. MAIL ORDER EXCHANGE, Box 1, Buffalo, N. Y.

WANTED—Single men to know that we sell stylish, reliable clothing at money-saving prices and that we have a fine line of furnishings. LEVY & CO., 235 Washington st.

WANTED—Single and married men to know that they will save money in buying their spring clothing at LEVY'S, 235 Washington st., opposite Bromfield st. BOYS' SUITS & CO., 735 Washington st.

WANTED—Single and married men to know that they will save money in buying their spring clothing here at lowest prices and easiest terms. JOYCE BROS. & CO., 735 Washington st., Boston.

WE WANT two men to run motion picture show; must be of good character. Address R 1, Boston American office.

OLD COLONY AMUSEMENT CO., 220 Tremont st.

YOU ARE WANTED for government job, $80 month; locate; list free. Write immediately. FRANKLIN INSTITUTE, Dept. 1316-O, Rochester, N. Y.

Dogs, Cats, Pets, Etc.

12½c a line of 7 words. 25c display.

POMERANIAN PUPPIES—Small exhibition specimens, black or chocolate; both sexes; ready for sale after 2 weeks; from Geo. BIRCH, Bellingham, Mass.

DOG FOR SALE—St. Bernard, 22 months old, very large; will sell spotted white, weight 175 lbs.; taught all tricks good and kind; very good guardian. 44 Bay State rd., Boston. Tel. Back Bay 1000.

RUSSIAN WOLFHOUND, dog, some months old, for sale; pedigree. 675 Adams st., Dorchester.

WIRE HAIRED PUPS; nice sets for ladies, $7. BANKS, 126 Chambers st., Boston.

Wall Papers.

15c a line of 7 words. 25c display.

A COMPLETE STOCK of new and artistic wall papers, with borders to match, at 1912 stock reasonable prices. THOS. SWAN, 24 Cornhill.

HAVE your papers put on by a painter who is reliable, men at low prices; send postal, will call. 2450 Washington st., Roxbury. Tel. 1400.

I PAPER ROOMS and furnish paper; 1912 designs, $1.75 and up. H. BLUM, 3 Chauncy st. Send postal.

PAPER hanging your painting and painting good and cheap. BROWN, 21 Cobb st., Boston.

Money to Loan.

These advertisers are under the supervision of the State of Massachusetts.

DO YOU OWE?

Most people have some trifling bills that annoy them. We give you the money so cheap you can't afford to owe anyone else. Come in and see us. CASH LOANS made at once; while you wait. NO DELAY to anyone on a salary. No collateral security required. All we want is a plain note. *The patronage of ladies asked.*

CITY LOAN CO.
630 WASHINGTON ST., OPP. BOYLSTON.
P. S. The size of your salary makes no difference. We trust to your honesty.

Female Help—Miscellaneous.

15c a line of 7 words. 25c display.

AMERICAN COLLEGE FOR MILLINERY, DRESSMAKING AND DESIGNING; individual instruction by expert teachers in all branches; a school founded to offer a real education; Brown's College, 14 Water st., Haverhill, Mass.

LADIES wanted to learn dressmaking and millinery; positions assisted; ADAMS, 1045 Washington st.

LADIES—To wear corsets, cash weekly; write WOMAN'S CO., Box 1, Boston.

LEARN telegraphy at home in Edison Phonograph Business Office; positions secure; suite 413, Granite bldg. Detroit Trust Building, Boston.

VAUDEVILLE ACTS written and booked; big money; send stamp for particulars. Address R 1 Boston American office.

WANTED—Married and single ladies to save money on coats and millinery; buy their spring coats at JOYCE BROS., 735 Washington st.

WANTED—Single ladies to know they can buy their millinery at LEVY'S, 235 Washington st., opposite Bromfield st.

WANTED—Single ladies to know they can buy their spring suits, coats and millinery from us at the lowest prices; to be sold on easy partial payment terms. JOYCE BROS. & CO., 735 Washington st.

WOMEN—Take work home transforming; $3 per; guaranteed. Call 27 Summer st., room 33.

WOMEN—Learn millinery trade; Hand millinery and dressmaking. MITCHELL'S, 25 Winter st.

Employment Agencies.

12½c a line of 7 words. 25c display.

WAITRESSES
FOR SUMMER POSITIONS, call and register. Also wanted, by new business office, 2 GIRLS. STANLEY MOSS st., room 1.

AT EMPLOYMENT BUREAU, 172 Washington st., 5 waitresses, low season; chambermaid; waitress, city, $4; cook and all makes; factory girls; women, all-round cook, $5; pastry cook, $6; second cook, $5; woman, some pastry cooking, counter girl, bakery, lobs call girls, positions now open.

MISS KINGS, 609 Washington st.—Quick; English and Scotch girls; best help and crew girls.

OVERSEER for large factory, ASHLEY, HARLES ton st., room 1.

P. RAYMOND, 294 Washington st., Boston.

Furnished Rooms to Let.

12½c a line of 7 words. 25c display.

VISITORS TO BOSTON
TAKE ROOMS at Hotel Waterston, cor. Bowdoin sq. and Hubbard pl., new hot and cold water in every room; $1 per day; rooms only; clean, quiet, respectable; 2 minutes to Scollay sq. subway; take Hanover car, 12 to 20 per week; day rates.

HOTEL BELLEVUE, 220 TREMONT ST.
SINGLE furnished rooms, $, and c. water, all modern conveniences; also suites; theatrical people accommodated.

HOTEL ELLIOT, select home for you, 686 Tremont st., entrance 37 Rutland st., Boston; elevator service, steam heat, hot and cold water, baths; rooms, $2 up; suites accommodated, 2 to 9 connecting rooms. Telephone 2780 Back Bay.

THREE unfurnished rooms wanted for light housekeeping; near Dudley st. station; adults. R 1 Boston American.

90 FURNISHED rooms and flats to let, 3 parts of the city. MRS. RICHARDSON, 3040 Tremont st.

100 FUR ROOMS, all parts city, housekeeping and otherwise, $1.25 up. ROOM REGISTRY, 308 Washington st.

ROOM REGISTRY, Huntington Real Estate Co., 30 Huntington ave.

APPLETON ST., 44—Steam heated rooms for business or sewing; rates low for day or week.

APPLETON ST., 110—Well cared for rooms by the day or week. Tel. Back Bay 1000.

APPLETON ST., 145—Sunny side rooms newly furnished, transients accommodated.

APPLETON ST., 165—Back parlor, newly furnished, suitable for gentleman.

APPLETON ST., 25—Newly fur. rooms by day or week; transients taken. Tel. Tremont 2431-M.

BERWICK PARK area, 2 rooms, private, newest occupants going away for summer; take both; reasonable. Oakland 1.

CIRCUIT ST., 48—Near Dudley L. 2 rooms, housekeeping privileges; gentlemen; gas range, $3.

CLARENDON ST., 42—Desirable rooms, newly furnished, hot and cold water, all improvements.

COLUMBUS AV., 1—Sunny furnished front and side rooms, suites and kitchen, $1.25 to $2.

DARTMOUTH ST., 647—Two nicely furnished h. k. rooms; first floor; $3 per week. Tel. 6-6 Back Bay.

MASS. AV., 671—Nicely fur. steam, square rooms, running water, $2 up; tel. comm.

NEWBURY ST., 301—Rooms, suites, all improvements, 3 minutes from Crescent electric station; 5 minutes from Copley square. 4723-R.

ROXBURY—31 Moreland st., nice, clean, sunny, large and small rooms, cheap; tel.

SHAWMUT AV., 451—To let, furnished front room, suitable for one or two; light housekeeping.

TEMPLE ST., 37—Hotel Temple, near State House; a few nicely fur. rooms; suite 2; men preferred.

TREMONT ST., 723—Adjoining rooms for L. L. to let; front suite, $12; tel. 2780 B. B.

UNION PARK, 6—Two rooms, housekeeping; sink, cold water, hot floor, $2 and $3; gentlemen.

UPTON ST., 1—Sunny front room, for large front parlor, L. and c. water, reasonable, tel.

WASHINGTON, 1,000—Rooms with grill and plenty for room, con. h. w. $1 day. Tel. 1513-W.

WASHINGTON ST., 1,000—Rooms, con. h. w., near Dudley st., ter.; large light rooms, steam heat, hot and cold water; $2.50 week. Directly for travelers and visiting people, by day or week.

WEST NEWTON ST., 1,000—Clean, cozy suite of 2 rooms, homelike; every convenience for housekeeping.

WEST NEWTON ST., 109—To let, unfurnished sunny front room; all conveniences.

WORCESTER SQ., 39—Nicely fur. sit. room for light housekeeping, h. and c. water, front parlor; side, $1.

YARMOUTH pl., 10—Sunny, 12; attractively fur. rooms, reasonable or unfurnished; 10 cars, 5 elevator, privileges. Tel. 1544-W Tre.

Clothing.

15c a line of 7 words. 25c display.

Wage Earners, Take Notice

Marks & Chester

105 Dudley St., cor. Dudley Sq.

WILL DRESS YOU FOR WHAT LITTLE YOU HAVE TO PAY. OUR RECORD 17 YEARS OF HONEST DEALINGS.

LOOK! Suits and overcoats to order; $15 for a genuine bargain; largest variety in New England; $18 suits and overcoats to order, $12; $20 suits and overcoats to order, $15; $25 suits and overcoats to order, $18; $30 suits and overcoats to order, $20; $35 suits for sale or to let; near Dudley st. station; open evenings; call 9 to 9.

The Original Max Keezer,

317 BOYLSTON ST., CARRIBEE,
NEXT DOOR to 1,234 Mass. av., Harvard business men's clothier. Fine $25 suits and $30 Albert suits, dress and Tuxedo suits for sale; no used clothing; we make to measure; for young and students' clothing, take subway car at Park st. or Boylston, Arlington or Eliot cars to Mass. av. Phone Cambridge 3062.

Open Evenings. Closed Sundays.

Forced to Vacate Sale.

STUDENTS' misfit and slightly worn clothing at less than half price.

Less Than 50% on Dollar.

ZAFF'S CLOTHING CO.,
15 Roxbury st., Roxbury Crossing terminal; open eves.

KEEZER.

260 COLUMBUS AV., near Dartmouth st., the Harvard men's clothier; $25 suits and $30 suits for sale; no used clothing; we make to measure.

Harvard Students' Misfit Clothing

Also full dress, Tuxedos and Prince Alberts for sale or to let. 1,234 Mass. av., Cambridge. Tel. Cambridge 3062.

CLOTHING ON CREDIT. $1.00 WEEKLY.

MEN'S suits, overcoats, uniforms, raincoats, waterproofs. DESNMORE MERC. CANTILE CORP., 43 Tremont st.

GREAT BARGAINS in slightly used Summer suits, overcoats, uniforms, raincoats, etc., at one-third cost. DESNMORE MERC. CANTILE CORP., 43 Tremont st.

IN LOCAL lodging houses, private families, non-commission, very best location, a quiet respectable place for gentlemen; also a few choice rooms and a garage; good reasons for selling. Apply to owner, 1 Bowdoin sq., room 1.

$10,000 BUYS a live, well established furniture business in a growing suburb; 10 miles from the Massachusetts; invoices about $5,000; an unusual opportunity. For particulars address R 1 Boston American office.

BANK STOCK for sale; I have for sale $5,000 shares of Bank of Commerce and Trusts, Joliet, Ill., a leading city and earns 8% annual dividends and pays them; price $100 per share.

SMALL GROCERY and variety store with 2 rooms to let; rent $8. Dorchester district; good business; quick sale. HOLLAND, 39 Oakley st., Dorchester.

FOR SALE—In Salem, Mass., 1 or 2 milk routes, established 20 years. Apply to owner, 4 Essex st. Salem, Mass.

GOOD 7-room house, newly papered and painted. Call 572 Mass. av.

HOUSE, 6 rooms, bath, to be sold at a sacrifice at once. 2668 Shawmut av.

LUNCH ROOM—Wanted, to buy, in Brookline st., large sunny rooms, all fell; must sell at once.

POOL ROOM for sale or to let on acc. of sickness. 1 Bowdoin sq., room 1, 2d floor.

SMALL HOTEL for sale or to let on acc. of sickness. 1 Bowdoin sq., room 1, 2d floor.

Women's Specialties.

15c a line of 7 words. 25c display.

NORFOLK SUITS
$9.98 TO ORDER
AT THE ABOVE MENTIONED PRICE we will make to order a fine all wool suit; 50 colors to choose from; sizes 29 to 50. Call or write, ENTERPRISE TAILORING STORE, 10 Lowell st., near North station.

T. TENEBIM—Ladies' tailor and designer, 224 Tremont st., room 20; suits made to order from $5 up.

Furniture.

15c a line of 7 words. 25c display.

$1 Per Week Furnishes Your Home

WE CARRY a complete stock of new furniture, carpets, linoleums, stoves, ranges, crockery, etc., and sell on easy terms. Call and see us. MORRIS BROS. THOMAS, 1000 Washington st.

SURE CASH BUYER for second-hand furniture, stoves, ranges, carpets, etc. Call or write M. STEINERT, 1362 Washington st. Roxbury. Tel. 1400.

ROXBURY JUNK CO.—Dealers all kinds junk, rags, rubber, metals, bottles, furniture, stoves, second-hand furniture, leather beds; we pay highest prices; send postal and we will call. Tel. 1400.

OLD FEATHER BEDS bought; highest cash prices paid. CENTRAL FEATHER CO., 259-261 Dover st., Boston.

SECOND HAND—Must sell 6-room furniture, also upright piano, range, refrigerator and desk; 39 Bowdoin st., Dorchester.

HIGHEST CASH PRICES paid for all kinds of second-hand furniture, stoves, ranges, etc. Call 81 N. Washington st.; telephone 773 Cn.ord.

For Sale—Miscellaneous.

15c a line of 7 words. 25c display.

Fish Dealers AND Peddlers

WE send you weekly quotations on all fish. Vessel prices—Fresh fish paid for all kinds of fish. Fish scales, 2c lb. Fish guts, 1c lb. prompt. Deal direct. Send postal for price list. Lexington.

C. J. SMYRA & CO.,
120-124 ATLANTIC AV., Richmond 738.

O. K. BUG KILLER
WILL quickly exterminate water bugs, roaches, bed bugs, moths, flies, ants, mosquitoes, etc. 50c a bottle. GIVE IT A TRIAL.
Guaranteed by O. K. Chemical Co. under inspection of State Board No. 145. Manufactured only by O. K. CHEMICAL CO., 1058 Washington st., Boston, Mass.

CONTRACTORS—Take notice, 2000 loads of black loam. J. S. F. 44 Magnolia st., So. Canton.

SET TUBS and stake, all kinds, bargains this week. 2160 Tremont st., near Vernon st.

Apartments to Let.

12½c a line of 7 words. 25c display.

NEW FIVE-ROOM
SUITES to let, just completed, handsomest and best planned suites in Boston; every improvement, steam heat, hot water supply, electric lights, hot and cold water, janitor service; rent very low. STON. 1200 Beacon st., Coolidge Corner, Brookline. Take Beacon st. car to Coolidge Corner, get off at the 1st store before reaching; also suites of 6 and 8 rooms.

THE PLYMOUTH

366 AUDITORIUM BD., facing Beacon st.; new apartments, 2 and 3 rooms, bath, kitchenette, elevator service, steam heat, hot water supply. Tel. B. B. 2267-W.

BOSTON REAL ESTATE CO.,
101 Tremont st., Rom. 1001, Hdl.
SUITES, $18 to $25 per month. Apply at 1 Suite 2.

LARGE LIST 2 and 3-fam. 5 to 8-room suites, $15 to $45. HALL, 308 Washington st., Dor.

APARTMENTS, 5 rooms and bath, new; KENDALL'S wonderful idea, 900 Warren st., Roxbury.

ARLINGTON, 1,000—Rooms, newly fur. sunny; modern conveniences; all vacation if taken at once. 1 Bowdoin sq., room 1.

BERKELEY ST., 88—Suite 2; for sale, furnished or unfurnished.

CAMBRIDGE—A corner, attractive rooms, bath; low rates; 874-876 Mass. av., cor. Brookline st.

DELLA, 2—Sunny 5 rooms, bath, hot water, flat, all tents, $15. See owner, 28 Terrace st., Roxbury. Take Dudley st. car.

DIX PL., 24—Tenements of 2 to 5 large rooms; modern conveniences; rents very reasonable. Apply to 2.

DORCHESTER—Codman sq., all good people live on it; if you are looking for the best apartment in Dorchester, call at 1 Codman sq. FIRDALE, 25 Talbot av.; tel. Dor. 71.

DORCHESTER—Apartments, all descriptions and prices. ANDERSON, 907 Washington st.

DORCHESTER—Near dorset house 7 new rooms, bath, hot water heat, set tubs, $35. Beach 40.

DOVER ST., 21—Apartments, 3 rooms and bath, $12.50; 4 rooms, $14. Apply to janitor.

EAST BOSTON, 82 Chelsea st.—To let, flat 4 rooms, bath.

FANEUIL—To let, 5-room lower apartment, all modern conveniences; rent reasonable; key to room and other information at 1 Bowdoin sq., room 1. Brighton, house 5Sth Brighton, st., Oak sq.

ROXBURY—Westminster and Warren park apartments, 5 rooms and bath, new and strictly modern; every room has light and sunshine; fireplaces, gas, coils, bath tub and mantle, mosaic floors, tiled bath and kitchen sink; 10 minutes to 10 cars, from State st. outer location, $30 up. Office on premises, 2 Westminster pl., Roxbury.

ROXBURY—Three rooms, newly papered and painted, 2 Fisher ave., off Walnut av., Roxbury Crossing; 127 Calef st.

ROXBURY—To let, new houses, 4 suites, 7 rooms each, hot water heaters, bath, set ranges, set tubs, $25 and $27.50. Apply 2 Fisher ave.

ROXBURY—87 Sterling st., top, bright 4-room tenement, all modern; rent $12.50 week.

WELLINGTON ST., 10—2-room suite and kitchenette, hot and cold water furnished; $7 a week.

Houses to Let and Wanted.

12½c a line of 7 words. 25c display.

TO LET—Modern 8-room cottage, all conditions, $30; 5-room flat, all conditions, $18. Apply to owner, 1 Bowdoin sq., room 1, 2d floor.

FOR RENT—Harvard st., Cambridge

EDITORIAL PAGE OF THE **BOSTON AMERICAN** BOSTON APRIL 5, 1912

The People Less Important to Mr. Taft, Who Now Coaxes "Big Business" to His Aid

IT is in no captious spirit that the AMERICAN points to the sudden transformation of Mr. Taft in his attitude toward "Big Business."

In most of the earlier acts of his administration and in later speeches, up to three months ago, he seemed eager to champion the rights of the people, exulting in the strength of the law, and determined to apply the whole force of that law with unflinching rigor against all combinations of capital that could be suspected of monopoly or restraint of trade.

Mr. Taft appeared then as the man with a mission, facing a serious social emergency, and resolute to meet it.

If Big Business stood in the path of the public welfare, he had resolved that Big Business should be made smaller—rather than that the people should be diminished in power or the law be permitted to fail.

Look on that picture, and then upon the composite portrait of Mr. Taft's mind, furnished by his recent speeches. He now stands facing the Election judgment day—and his mind has completely changed. *Now his one absorbing thought is to make himself acceptable to the masters of corporate finance.*

Mr. Taft has ceased to think that anything is wrong, and ceased to say that anything is to be done. He no longer insists upon a resolute remedy for social ills. He prophesies smooth things. Good or bad, he is now satisfied to leave things as they are. He has trimmed his mind to the thought that nothing could be worse for the country than that trust managers should be offended or discouraged, and that nothing could be better for the country than to stand pat.

On the 7th of January, 1910, the President sent a special message to Congress which contained such words as these:

> "It is the duty and purpose of the Executive to direct an investigation by the Department of Justice, *through the Grand Jury or otherwise*, into the history, organization and purposes of *all the industrial companies*, with respect to which there is *any reasonable grounds for suspicion* that they have organized for a purpose and are conducting business on a plan which is in violation of the anti-trust law."

Reference to the Grand Jury was universally understood as a measure of criminal prosecution. It could mean nothing less. In a positive and uncompromising speech made before the District Board of Commerce on the 19th of September, 1911, Mr. Taft cited these words and said:

> "I wish to repeat this now and to say further that the Attorney-General has instituted investigations into all the industrial companies thus described; and that these investigations are in various stages of completion."

It was in this Detroit speech that Mr. Taft declared war upon all forms of monopoly to the last resource of the courts and the last ditch of lawless resistance. He said:

> "We did once get along with competition; we can get along with it. We did get along without monopoly; we can get along without it. And the **business men** of this country **must square themselves to that necessity.** Either this, or we must proceed to State Socialism, and vest the government with power to run every business."

In his bold defiance of the Trusts Mr. Taft's mildest and most placable word at that time was that he looked "for a complete revolution of feeling on the part of the business men of this country—leading to a clear understanding by them of the limitations that *must be imposed upon any business combination made by them in the future.*"

At Pocatello in Idaho on the 6th of October, 1911, the President declared that "the Trust prosecutions must go on to the bitter end, that he had no right or power to stop them.

> "To one in my place there is no discretion with reference to the trial of cases brought to the attention of the Executive in violation of the law. The prosecutions must go on. It is not for the Executive to say he can withhold criminal prosecutions, *just to help business. Business must reform itself, and these executive duties must be performed under the oath of office that I took.*"

It is not necessary to multiply further illustrations of Mr. Taft's former attitude toward Big Business. Every reader will recall that in the series of speeches during his transcontinental tour last fall, President Taft's dominant and controlling idea was persistent and uncompromising war against lawless plutocracy.

Mr. Taft's recent speeches show a complete right about face. He now speaks of Big Business in words of sympathy and kindness. He deplores agitation. He invokes confidence. There is no longer any talk of the absurdity of withholding criminal prosecutions—**"just to help business."** No longer any warnings that "it is the duty of business to reform itself."

In his speech made in Ohio last week the burden of the President's intent is to be found in words lamenting that "agitation which creates lack of confidence among those who have capital." Or, again, he says, "What I would press upon you and what I would press upon myself is the necessity for inspiring confidence—that men in active business will put as much money in it as they can."

Last Thursday night Mr. Taft stood in the Philadelphia Bourse and gave full utterance to his revised and pre-election creed of practical politics thus:

> "While I do not deprecate in any way the movement for real reform and progress, provided it is sane and not affected with fads and a *disposition to disturb those things that have been useful to us for one hundred years, I am nevertheless conscious that there is no duty so* heavy upon the Government at Washington as that of seeing to it that it interferes as little as possible with the business of the country."

Now, no fair-minded man, reflecting upon this astonishing difference of accent between Mr. Taft's mid-term speeches and his pre-election speeches, can fail to be impressed by the fact that Mr. Taft hopes to be made President again, not by the power of the people, but by the power of Big Business.

When he was not actively seeking renomination and re-election he spoke frankly to the people as their champion, advocate and executive. He relied on their support.

As he approaches the June convention he turns away from the people and his appeal is to Big Business without whose support he seems to feel his cause hopeless, and with whose support he counts his election safe—if he can get the nomination. Men diminish in importance within his vision, and Money becomes all important.

This fact is novel. It is unprecedented in the history of the United States. One will search in vain the records of the past to find a case where a President, seeking a second term, *has risked the disaffection of the mass of the people for the sake of winning the great financial interests.*

When before did a President defy all special interests *in the middle of his term when no election was pending*, and then turn away from the people and from the common right and sue for admittance at the door of Dives?

This is an amazing and ominous spectacle. It shows plainly enough that our election machinery, as understood by Mr. Taft and his advisers, *is not worked by the people to express the will of the people, but is worked by the great financial interests to express the will of those interests.*

It is a tradition of American politics that public officials are less careful to please the people when the question of re-election is far off; and are more careful to please the people when the day of voting is at hand. Thus it was that President Cleveland launched his boldest defiance of the tariff interests at the moment when he descended into the electoral arena to win a second term. And Roosevelt, however concessive to the trusts in his mid-term, went forth to struggle for re-election with a shout of challenge to Big Business.

A President now stands, with his hat in his hand, *asking the Trusts to retain him in his office.*

Could there be a more convincing demonstration of the need of these reforms in the methods of free government which shall take Electoral power out of the hands of private corporations and restore it to the people?

MR. TAFT SWAPS HORSES

Copyright, 1912, by the International News Service

The primal duties shine aloft, like stars;
The charities that soothe and heal and bless
Are scattered at the feet of man like flowers.
—WORDSWORTH.

The Home-Going Crowd

By BERTON BRALEY

OUT from the offices, out from the stores
Like a black river humanity pours,
Crowding the sidewalks and filling the street
With the hurrying shuffle of numberless feet;
The street lights are glaring ablaze through the dusk,
The corner policeman is busy and brusk,
As his uplifted hand keeps the motormen cowed
While they bang on their bells at the home-going crowd.

Down to the subway and up to the "L"
The work-weary thousands are rushing pell-mell;
And into the surface cars swiftly they swarm
Like a hive of black bees on an old-fashioned farm.
There's a rumble and clatter of wagons and drays,
The hooting of autos that thread through the maze;
The yell of the newsboys, unceasing and loud,
As they dive through the stream of the home-going crowd!

Clerks who have laid by their working-hour smirk,
Shop girls whose faces are drawn with their work;
Business men weary, yet tense with the strain
They've put on the forces of body and brain:
Workmen who sag with their long hours of toil,
Shoppers all laden with bargain sale spoil;
The meek and the mighty, the humble and proud
Are all on a plane in the home-going crowd!

The day's work is over and so, through the gloam,
The workers are turning their faces toward home.
It may be a flat where the little wife waits,
Or a bourding house full of the rattle of plates;
But it's Home just the same—meaning dinner and rest,
And comfort and freedom from labor's behest—
And so, though it's querulous, nervous, harsh-browed,
There's JOY at the HEART of the home-going crowd!

The earth was made so various, that the mind
Of desultory man, studious of change
And pleased with novelty, might be indulged.
—COWPER.